

**FRONT ELEVATION**

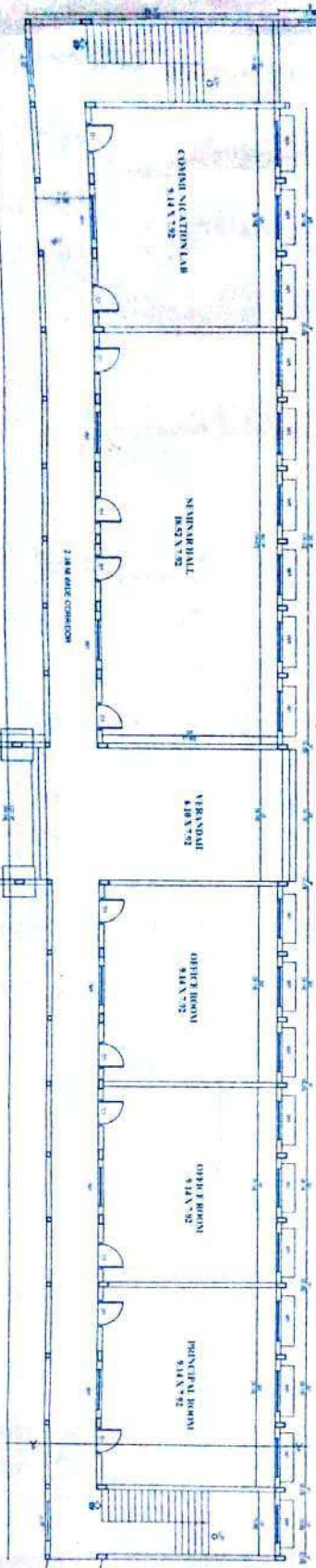
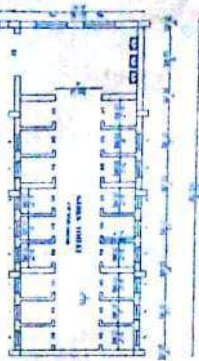

## GROUND FLOOR PLAN

PLAN SHOWING THE BUILDING FOR  
P A COLLEGE OF ENGINEERING AND  
TECHNOLOGY  
AT S E NO 352, 1003 113 1/2<sup>RD</sup> 116A1 &  
116B1 PART OF PILLARPATTY VILLAGE,  
POLLACH TALUK, COMBATORE DISTRICT

[illegible][illegible]

**APPROVED**  
as per  
Dated 27/06/2026  
Subject to the Condition  
specified in this office order  
attached

**Sr XXXX**  
PRESIDENT  
PULVAM TITAN THERMAL  
PULVAM TITAN THERMAL

For ARULJOITHI CHARITABLE TRUST  
*[Signature]*  
 Managing Trustee

Er. D. SABARITVI & Co. (P) Ltd.  
Licensed Building Surveyors  
No. 835 / 2013 / G1  
4/234, Lakshmi Nagar, Behind Chetana Society  
POLLACHI - 642 002.  
Cell : 98769 98193, 90123 31611



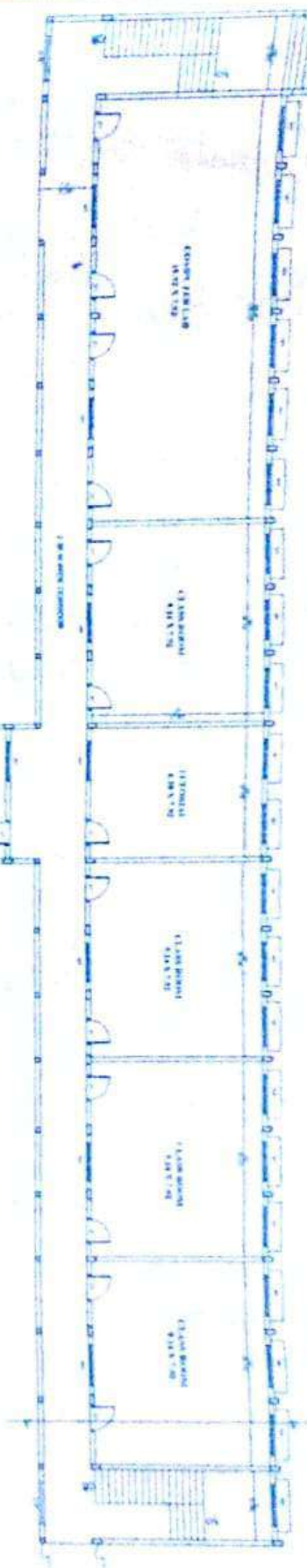

## SECOND FLOOR PLAN

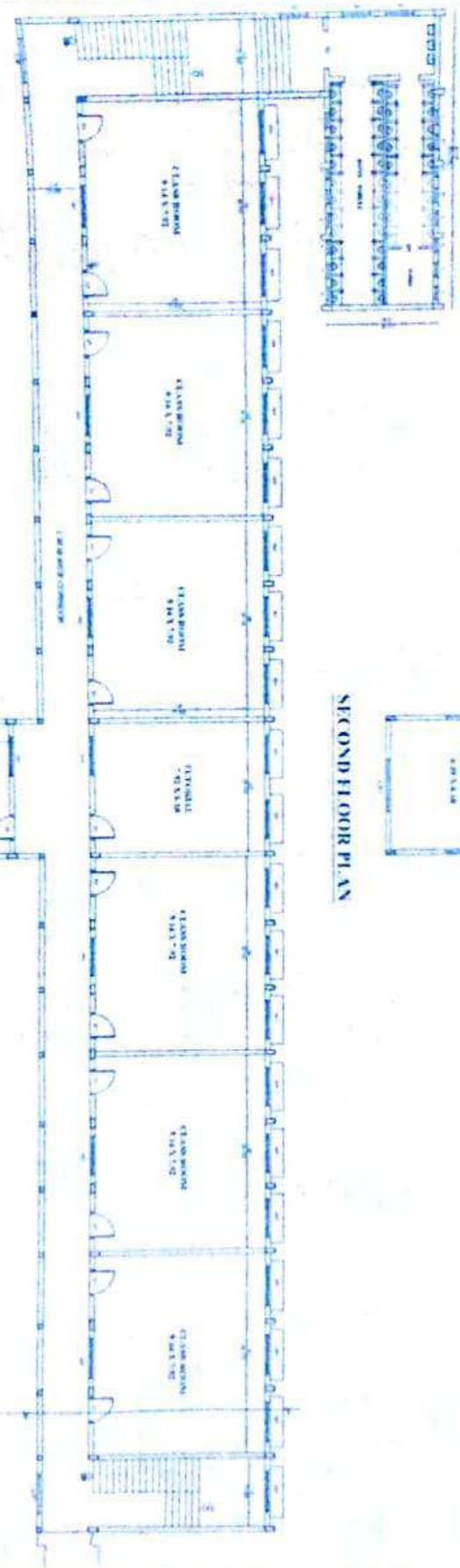

### FIRST FLOOR PLAN



PLAN PROTECTING THE BUSH AND COAST  
FROM COLLAPSE OF INVESTMENTS AND  
RECOVERING THE  
AT 5:00 PM 1982 1983 1984 1985  
THIRD PART OF POLARIZATION VOLUME  
POLARIZATION VOLUME COMPARISON TO THE  
POLARIZATION VOLUME COMPARISON TO THE

[illegible]

1. NAME OF THE PROJECT		2. DURATION OF THE PROJECT		3. BUDGET OF THE PROJECT	
1.1 PROJECT TITLE	1.2 PROJECT DESCRIPTION	2.1 START DATE	2.2 END DATE	3.1 TOTAL BUDGET	3.2 BUDGET BREAKDOWN
1.3 PROJECT OBJECTIVES	1.4 PROJECT SCOPE	2.3 PROJECT MILESTONES	2.4 PROJECT RISKS	3.3 BUDGET VARIATION	3.4 BUDGET CONTROL



**APPROVED**

as per  
Dated \_\_\_\_\_  
Subjected in this Condition  
Specified in this office under  
attached

PJL/10/2017/11-12-2017

For ABUL JOTHI CHARITABLE TRUST  
  
 Managing Trustee

Mr. D. SALVENDY  
Liberal Building, S. 12  
Box 675 - 12010  
4000 Sunset Way, S. 12  
FOLLOW - 64  
Tel: 00766 28 122, 4



1. The first step is to identify the problem.

PLAN SHOWING THE BUILDING FOR  
PLAN OF ENGINEERING AND  
P.A. COLLEGE OF TECHNOLOGY  
AT ST. NO. 502, 1003, 113, 170A, 116 AT B  
1161 PART OF PULMAVATTI VILLAGE,  
POLLACH TALUK, COMBATONE DISTRICT

[illegible]

APPROVED

as per  
 Dated 23-06-20  
 Subject to the Committee  
 specified in this office order  
 attached

For AMUL NORTH CHARITABLE TRUST  
1 April 2016  
Managing Director

*(Handwritten notes on a separate sheet of paper, partially visible at the bottom left corner of the page.)*

#### SECTION AT 'A'

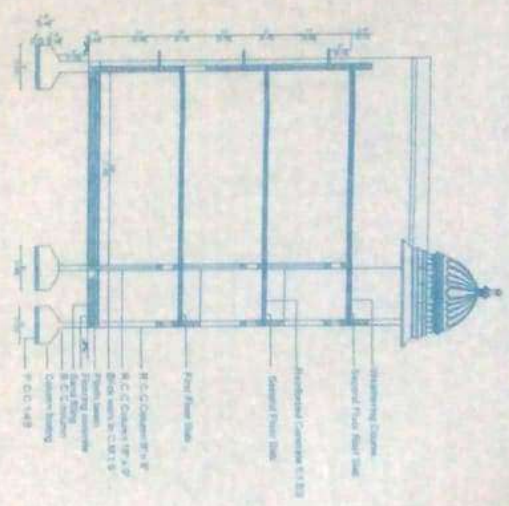

## TERRACE FLOOR PLAN









10-575-96

PLAN SHOWING THE PROPOSED BUILDING  
FOR A COLLEGE OF ENGINEERING AND  
TECHNOLOGY  
N.E.S. NO. 852, 1001 TO 1004, 11811A  
THIRU VATTI KULATHUR VILLAGE  
THIRU VATTI KULATHUR DISTRICT  
POLLACHI TALUK COIMBATORE DISTRICT

Serial Number of the Case	Name of the Person	Age	Sex	Religion	Marital Status	Occupation	Address	Signature	Date
1	Mr. A. B. C.	35	Male	Hindu	Married	Teacher	123 Main St.	[Signature]	10/10/20
2	Mr. D. E. F.	42	Male	Muslim	Single	Engineer	456 Park Ave.	[Signature]	10/11/20
3	Mr. G. H. I.	28	Male	Christian	Married	Doctor	789 Elm St.	[Signature]	10/12/20
4	Mr. J. K. L.	55	Male	Sikh	Married	Businessman	101 Maple St.	[Signature]	10/13/20
5	Mr. M. N. O.	30	Male	Buddhist	Single	Artist	202 Oak St.	[Signature]	10/14/20
6	Mr. P. Q. R.	40	Male	Jain	Married	Lawyer	303 Pine St.	[Signature]	10/15/20
7	Mr. S. T. U.	25	Male	Hindu	Single	Student	404 Cedar St.	[Signature]	10/16/20
8	Mr. V. W. X.	60	Male	Muslim	Married	Retired	505 Birch St.	[Signature]	10/17/20
9	Mr. Y. Z. A.	38	Male	Christian	Married	Engineer	606 Spruce St.	[Signature]	10/18/20
10	Mr. B. C. D.	45	Male	Sikh	Married	Teacher	707 Fir St.	[Signature]	10/19/20

Category	Year	Value
1. Total	2000	100.00
2. Subtotal	2000	100.00
3. Subtotal	2000	100.00
4. Subtotal	2000	100.00
5. Subtotal	2000	100.00
6. Subtotal	2000	100.00
7. Subtotal	2000	100.00
8. Subtotal	2000	100.00
9. Subtotal	2000	100.00
10. Subtotal	2000	100.00
11. Subtotal	2000	100.00
12. Subtotal	2000	100.00
13. Subtotal	2000	100.00
14. Subtotal	2000	100.00
15. Subtotal	2000	100.00
16. Subtotal	2000	100.00
17. Subtotal	2000	100.00
18. Subtotal	2000	100.00
19. Subtotal	2000	100.00
20. Subtotal	2000	100.00
21. Subtotal	2000	100.00
22. Subtotal	2000	100.00
23. Subtotal	2000	100.00
24. Subtotal	2000	100.00
25. Subtotal	2000	100.00
26. Subtotal	2000	100.00
27. Subtotal	2000	100.00
28. Subtotal	2000	100.00
29. Subtotal	2000	100.00
30. Subtotal	2000	100.00
31. Subtotal	2000	100.00
32. Subtotal	2000	100.00
33. Subtotal	2000	100.00
34. Subtotal	2000	100.00
35. Subtotal	2000	100.00
36. Subtotal	2000	100.00
37. Subtotal	2000	100.00
38. Subtotal	2000	100.00
39. Subtotal	2000	100.00
40. Subtotal	2000	100.00
41. Subtotal	2000	100.00
42. Subtotal	2000	100.00
43. Subtotal	2000	100.00
44. Subtotal	2000	100.00
45. Subtotal	2000	100.00
46. Subtotal	2000	100.00
47. Subtotal	2000	100.00
48. Subtotal	2000	100.00
49. Subtotal	2000	100.00
50. Subtotal	2000	100.00
51. Subtotal	2000	100.00
52. Subtotal	2000	100.00
53. Subtotal	2000	100.00
54. Subtotal	2000	100.00
55. Subtotal	2000	100.00
56. Subtotal	2000	100.00
57. Subtotal	2000	100.00
58. Subtotal	2000	100.00
59. Subtotal	2000	100.00
60. Subtotal	2000	100.00
61. Subtotal	2000	100.00
62. Subtotal	2000	100.00
63. Subtotal	2000	100.00
64. Subtotal	2000	100.00
65. Subtotal	2000	100.00
66. Subtotal	2000	100.00
67. Subtotal	2000	100.00
68. Subtotal	2000	100.00
69. Subtotal	2000	100.00
70. Subtotal	2000	100.00
71. Subtotal	2000	100.00
72. Subtotal	2000	100.00
73. Subtotal	2000	100.00
74. Subtotal	2000	100.00
75. Subtotal	2000	100.00
76. Subtotal	2000	100.00
77. Subtotal	2000	100.00
78. Subtotal	2000	100.00
79. Subtotal	2000	100.00
80. Subtotal	2000	100.00
81. Subtotal	2000	100.00
82. Subtotal	2000	100.00
83. Subtotal	2000	100.00
84. Subtotal	2000	100.00
85. Subtotal	2000	100.00
86. Subtotal	2000	100.00
87. Subtotal	2000	100.00
88. Subtotal	2000	100.00
89. Subtotal	2000	100.00
90. Subtotal	2000	100.00
91. Subtotal	2000	100.00
92. Subtotal	2000	100.00
93. Subtotal	2000	100.00
94. Subtotal	2000	100.00
95. Subtotal	2000	100.00
96. Subtotal	2000	100.00
97. Subtotal	2000	100.00
98. Subtotal	2000	100.00
99. Subtotal	2000	100.00
100. Subtotal	2000	100.00



**APPROVED**

as per  
Dated 27/06/2018  
Subject to the Condition  
specified in this office order  
attached

*ST*

**PRESIDENT**  
**PULVEMBATI Panthayam**  
**Pulchathoor**

For ARULJOTHI CHARITABLE TRUST

Et: D. SHARVIEL, M. 1995.  
Lider and Building Supervisor.  
No. 525 / 2013 / 51  
4294 Lider St., Bnei Brak District, Tel-Aviv  
POLACHI - 143 002  
Cell: 08769 86183, 08123 31601

## SECTION AT 'AA'

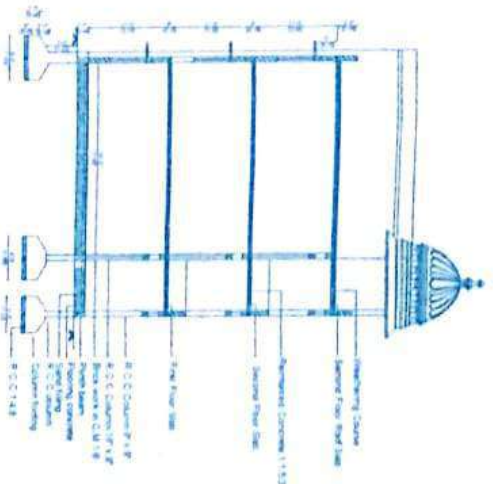

## TERRACE FLOOR PLAN

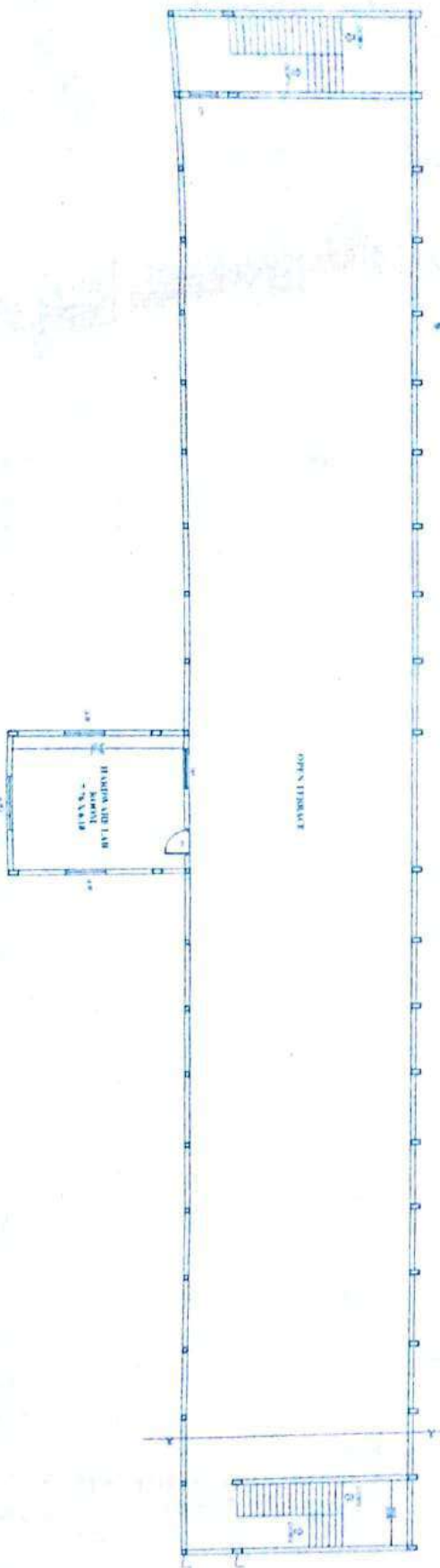



**PLAN SHOWING THE BUILDING FOR ELECTRICAL ENGINEERING BLOCK IN THE P.A. COLLEGE OF ENGINEERING AND TECHNOLOGY IN S.F. NO. 95 / 2, 100 / 3, 116 / A1, 113 / IPart, & 116 / B1 Part OF PULIAMPATTY VILLAGE, POLLACHI TALUK, COIMBATORE DIST.**

SCALE 1:100

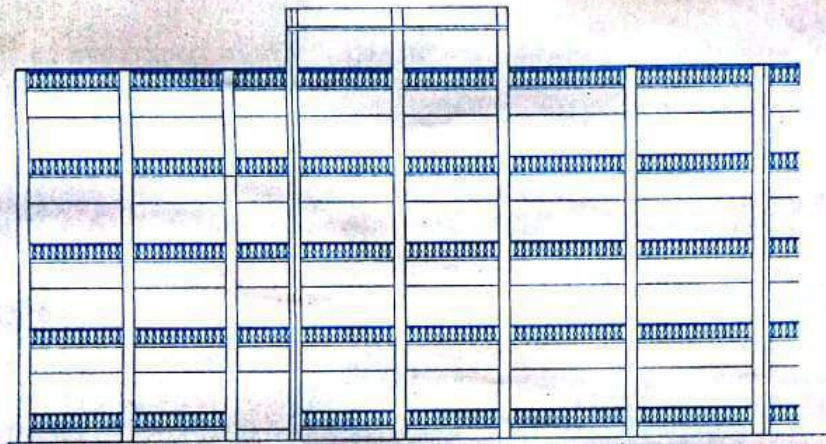

ELEVATION

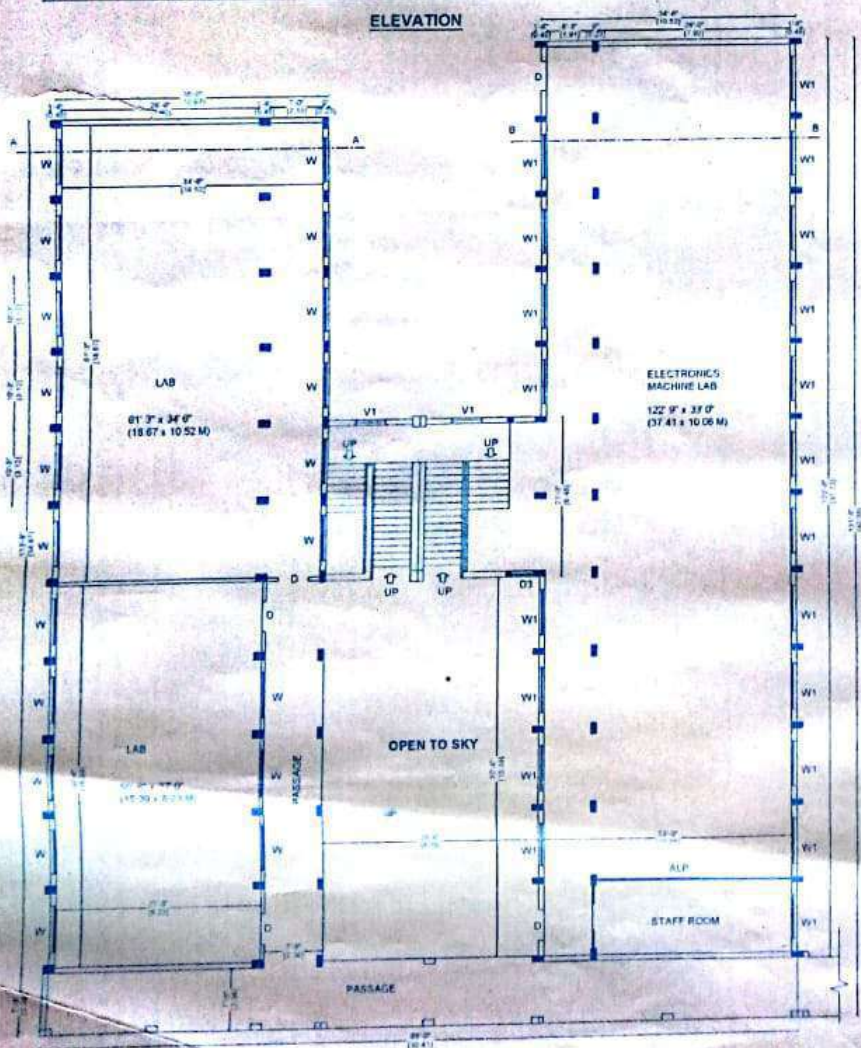

GROUND FLOOR PLAN

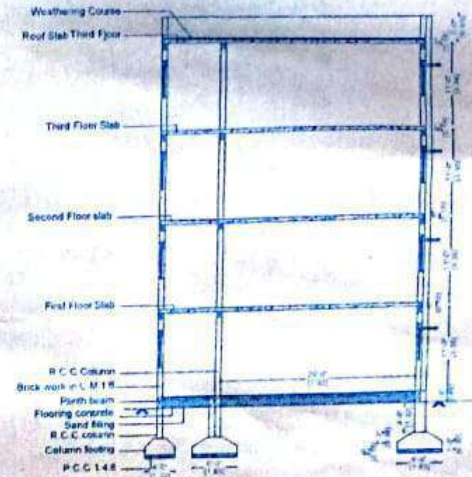

SECTION B-B

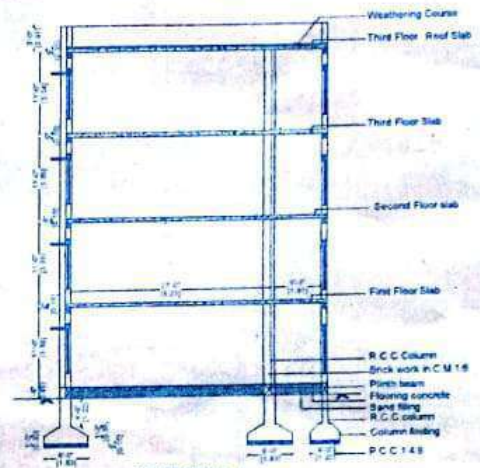

SECTION A-A

AREA DETAILS	IN SQ FT	IN SQM
TOTAL AREA OF THE SITE	423440.80	41187.00
PLINTH AREA OF THE EXISTING BUILDINGS	17970.31	1669.50
PLINTH AREA OF THIS BUILDING	9743.07	905.16
TOTAL PLINTH AREA OF THE BUILDINGS	27713.38	2574.66
OPEN SPACE AREA IN THE SITE	415727.42	38622.34
PLINTH AREA OF THE BUILDING - FIRST FLOOR	9743.07	905.16
PLINTH AREA OF THE BUILDING - SECOND FLOOR	9743.07	905.16
PLINTH AREA OF THE BUILDING - THIRD FLOOR	9743.07	905.16
PLINTH AREA OF THE BUILDING - TERRACE FLOOR	0.00	0.00
TOTAL PLINTH AREA OF ALL THE FLOORS	38872.38	3620.64

REFERENCE

SYMBOL & DETAILS	IN FT	IN M
D - DOOR	4'0" X 8'0"	1.22 X 2.44
D1 - DOOR	3'6" X 8'0"	1.07 X 2.44
D2 - DOOR	4'6" X 8'0"	1.37 X 2.44
D3 - DOOR	3'0" X 8'0"	0.91 X 2.44
W - WINDOW	6'0" X 6'0"	1.83 X 1.83
W1 - WINDOW	6'0" X 4'0"	1.83 X 1.22
V1 - VENTILATOR	4'0" X 2'0"	1.22 X 0.61
ALP - ALUMINIUM PARTITION	24'0" X 9'0"	7.92 X 2.74



SHEET No. 1

APPROVED

as per 7/2.06.07  
Dated 22/07/08  
Subject to the Condition  
specified in this office order  
attached

**Sh. xxx**  
PRESIDENT  
PULIAMPATTY Panchayat  
Pollachi North

for ARUL JOTHI CHARITABLE TRUST

**1. Jothi**  
Managing Trustee

APPLICANT

**Er. D. SABARIVEL, B.E., I.E.S.**  
Licensed Building Surveyor,  
No : 835 / 2013 / G I  
4/294, Lakshmi Nagar, Behind Charan Math,  
POLLACHI - 642 002.  
Cell : 99769 88193, 80123 31001  
ENGINEER I.E.S.



PLAN SHOWING THE  
BUILDING FOR  
ELECTRICAL  
ENGINEERING BLOCK IN  
THE P.A. COLLEGE OF  
ENGINEERING AND  
TECHNOLOGY IN S.F. No.  
95/2, 100/3, 113/1 Part,  
116/ A1 & 116/ B1 Part OF  
PULIMPATTY VILLAGE,  
POLLACHI TALUK,  
COIMBATORE DISTRICT.

SCALE 1100

[illegible]

Total planth area of all the Boats	38872.28	3623.64
------------------------------------	----------	---------

REFERENCE	
INSTRUMENT DETAILS	INSTRUMENT
D - DOOR	40 x 80"
D - DOOR	24 x 80"
D - DOOR	107 x 82 1/2"
D - DOOR	48 x 80"
D - DOOR	37 x 80"
D - DOOR	37 x 80"
W - WINDOW	80 x 135"
W - WINDOW	80 x 80"
V - VENTILATOR	40 x 20"
V - VENTILATOR	40 x 20"
A - ALARM	25 x 8 1/2"
P - PARTITION	752 x 714

APPROVED  
as per  
Dated 26/12/2017  
Subject to the Condition  
specified in the office order  
attachment No. 2

**PRESIDENT**  
**PULITANETTI** Parachute  
Police North

For ARUL JOYTI CHARITABLE TRUST

## Managing Inflation

ER. D. SABARIVEL, B.E., L.S.,  
Licensed Building Surveyor,

No : 835 / 2013 / G1

4/294, Lekshmi Nagar, Behind Christian Nagar  
BOLLACHI - 543 002

Cell: 99789 88193, 80123 31594

**ENGINEER CLASS**

FIRST FLOOR PLAN

## SECOND FLOOR PLAN

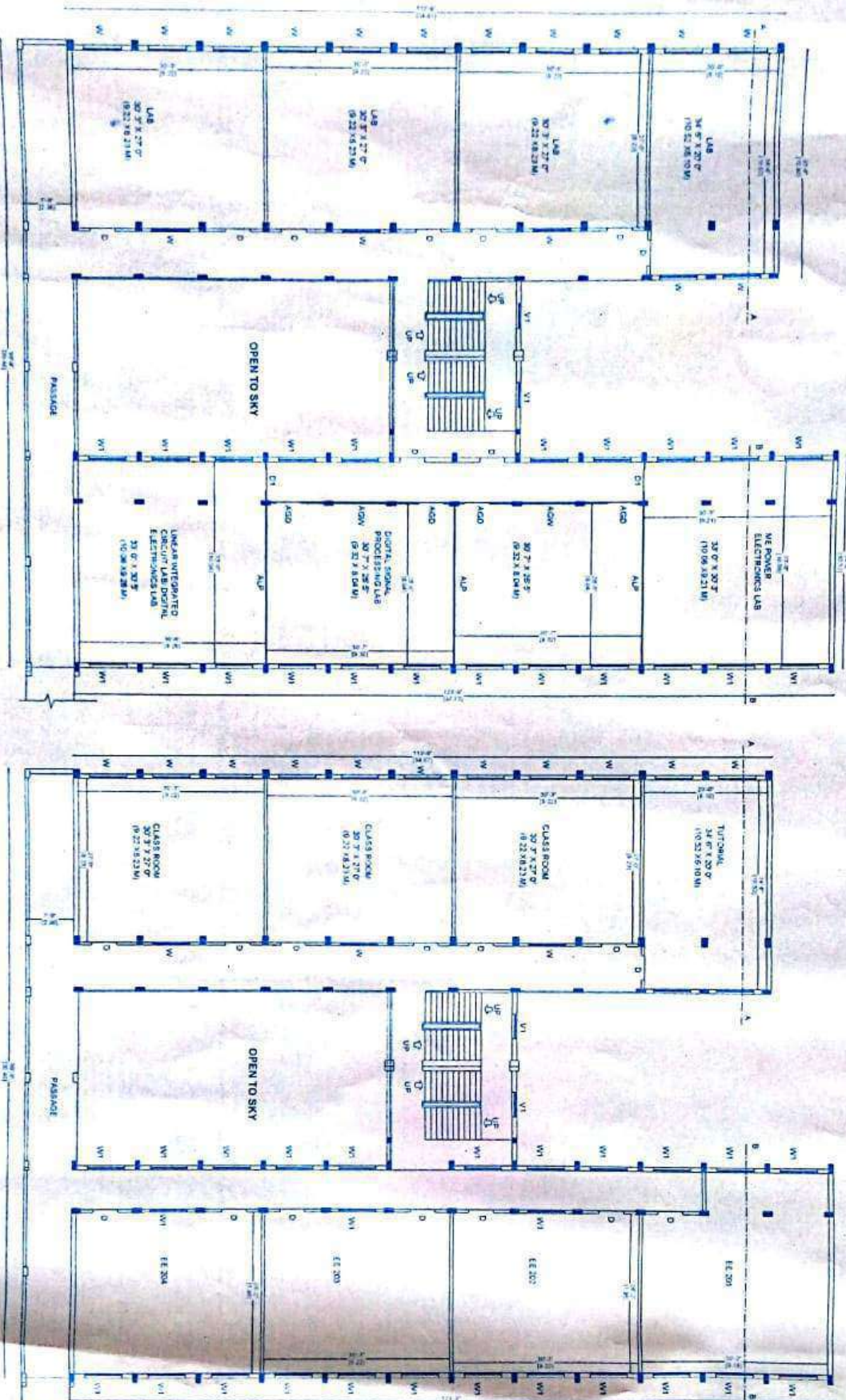



PLAN SHOWING THE  
BUILDING FOR  
ELECTRICAL  
ENGINEERING BLOCK IN  
THE P.A. COLLEGE OF  
ENGINEERING AND  
TECHNOLOGY IN S.F. No.  
95 / 2, 100 / 3, 113 / 1 Part,  
116 / A1 & 116 / B1 Part OF  
PULIAMPATTY VILLAGE,  
POLLACHI TALUK,  
COIMBATORE DISTRICT.

SCALE 1:100

AREA DETAILS	IN SQFT	IN SQM
1. Total area of the site	44348.03	4117.77
2. Total area of the building	17873.37	1650.51
3. Total area of the site (excluding building)	26474.66	2467.26
4. Total area of the site (including building)	44348.03	4117.77
5. Total area of the building (including building)	17873.37	1650.51
6. Total area of the building (excluding building)	26474.66	2467.26
7. Total area of the building (including building)	17873.37	1650.51
8. Total area of the building (excluding building)	26474.66	2467.26

1. Total area of the site  
2. Total area of the building  
3. Total area of the site (excluding building)  
4. Total area of the site (including building)  
5. Total area of the building (including building)  
6. Total area of the building (excluding building)  
7. Total area of the building (including building)  
8. Total area of the building (excluding building)

REFERENCE	IN SQFT	IN SQM
1. Total area of the site	44348.03	4117.77
2. Total area of the building	17873.37	1650.51
3. Total area of the site (excluding building)	26474.66	2467.26
4. Total area of the site (including building)	44348.03	4117.77
5. Total area of the building (including building)	17873.37	1650.51
6. Total area of the building (excluding building)	26474.66	2467.26
7. Total area of the building (including building)	17873.37	1650.51
8. Total area of the building (excluding building)	26474.66	2467.26

Approved  
as per  
Dated 03/06/09  
Subject to the Condition  
specified in the office order  
attached in the office order

PRESIDENT  
PULIAMPATTY Panchayat  
Pollachi North

For ARUL JOTHI CHARITABLE TRUST  
Managing Trustee

Er. D. SABARIVELU, P.E. IAS,  
Licensed Building Surveyor,  
No. 835 / 2013 / G1  
4/294, Laxmi Nagar, Behind Dewar Nagar,  
POLLACHI - 642 002.  
Cell : 99769 88193, 80123 37661

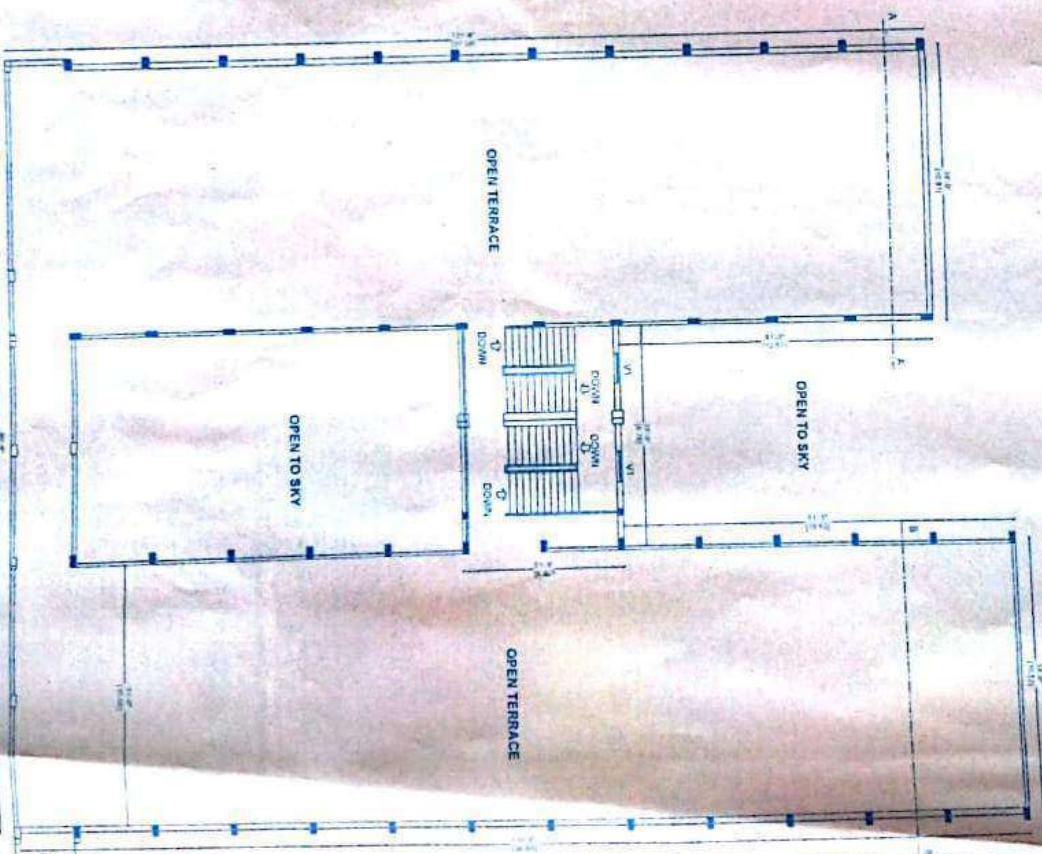
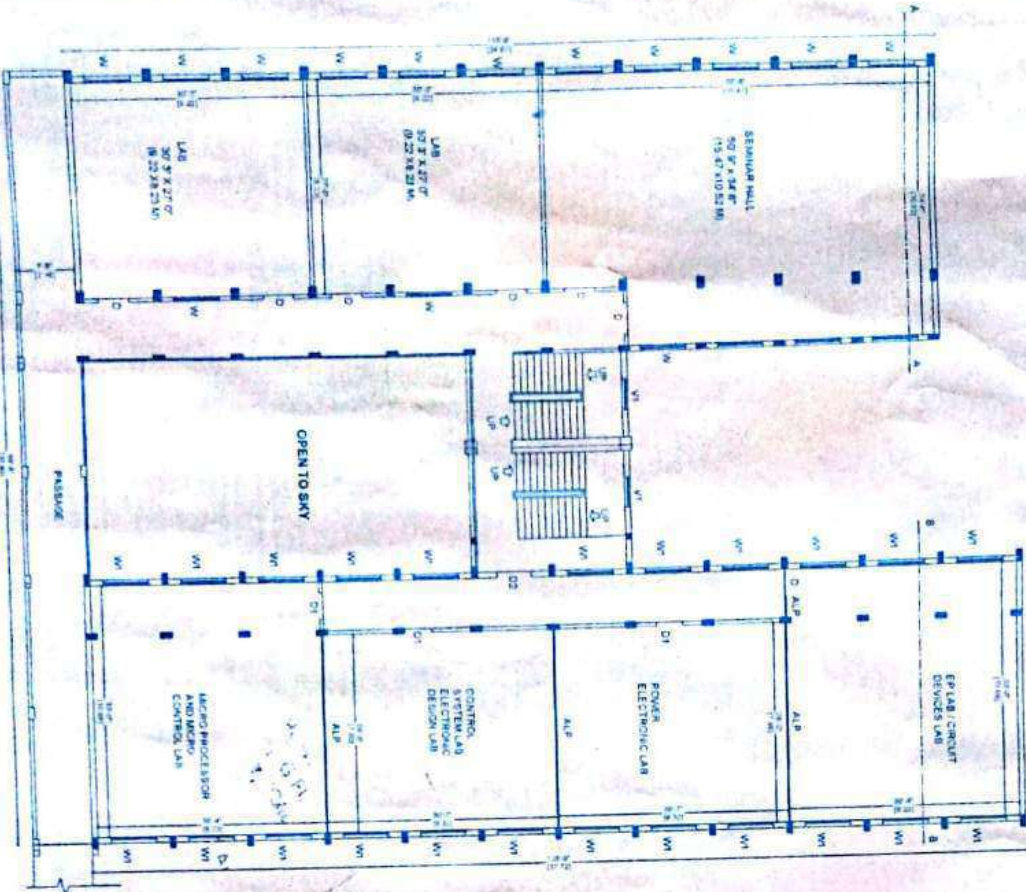



**PLAN SHOWING THE BUILDING FOR INFORMATION TECHNOLOGY BLOCK AND  
ADDITIONAL MECHANICAL BLOCK IN THE P.A. COLLEGE OF ENGINEERING  
AND TECHNOLOGY IN S.F. NO. 95 / 2, 100 / 3, 113 / 1 Part, 116 / A1 & 116 / B1 Part  
OF PULIAMPATTY VILLAGE, POLLACHI TALUK, COIMBATORE DIST.**

SCALE 1:100

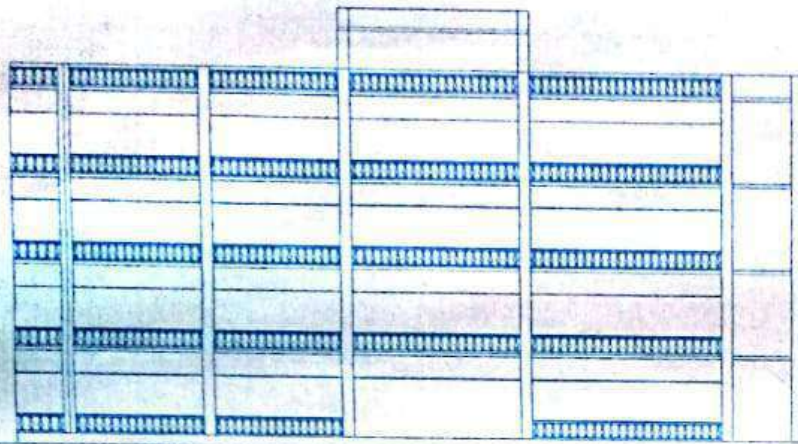

ELEVATION

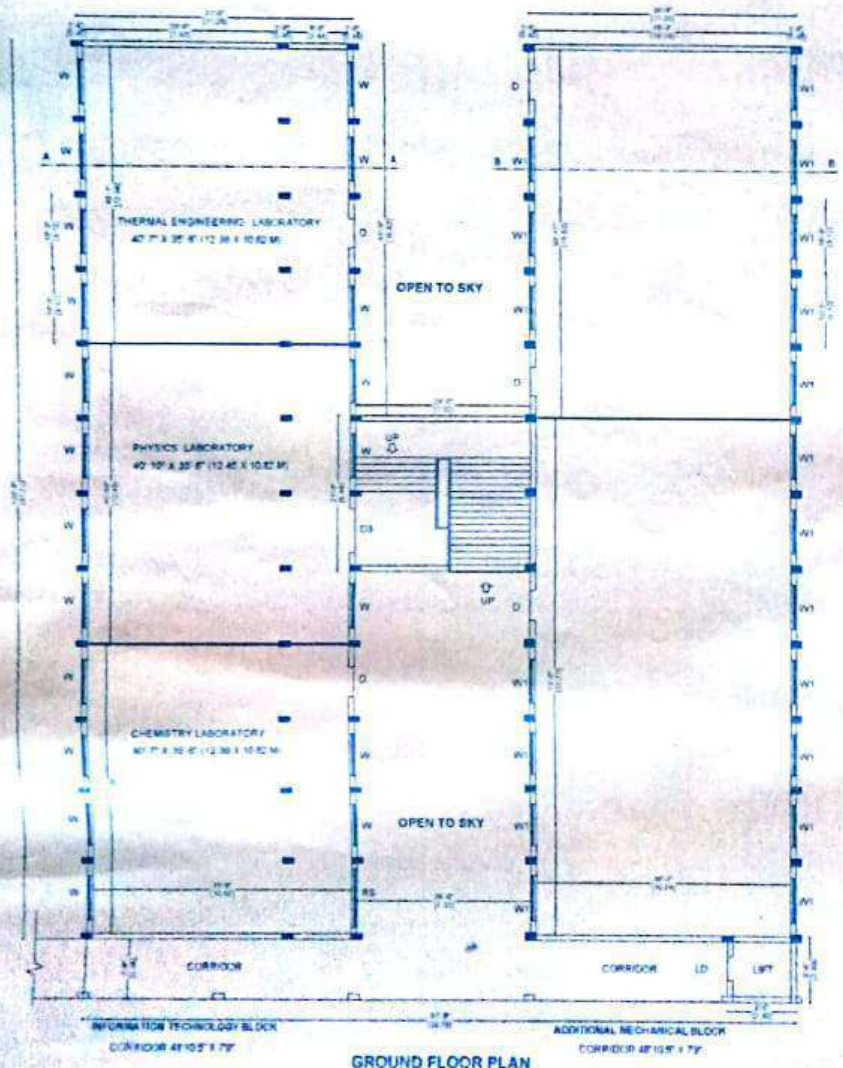

GROUND FLOOR PLAN

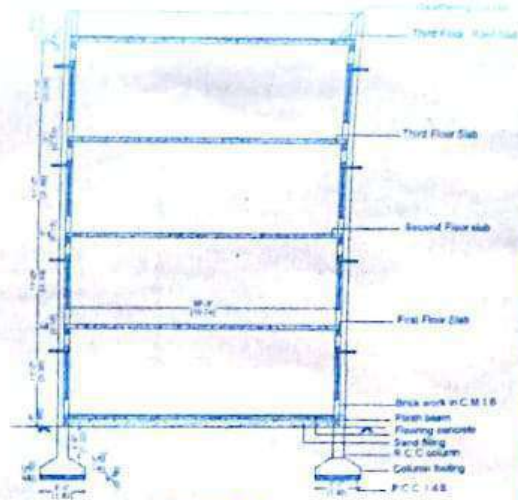

SECTION B-B

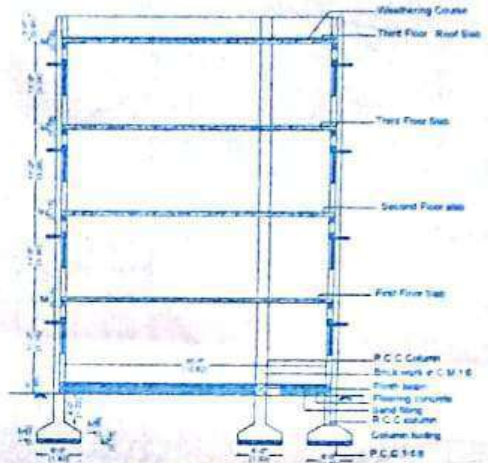

SECTION A-A

BLOCKWISE AREA DETAILS					
INFORMATION TECHNOLOGY BLOCK			ADDITIONAL MECHANICAL BLOCK		
FLOOR AREA DETAILS	AREA SFT	AREA SQM	FLOOR AREA DETAILS	AREA SFT	AREA SQM
GROUND FLOOR	4997.90	460.97	GROUND FLOOR	5646.79	520.86
FIRST FLOOR	4997.91	460.97	FIRST FLOOR	5646.79	520.86
SECOND FLOOR	4997.91	460.97	SECOND FLOOR	5646.79	520.86
THIRD FLOOR	4997.91	460.97	THIRD FLOOR	5646.79	520.86
TOTAL	19991.63	1843.78	TOTAL	17087.36	1583.50
TOTAL PLINTH AREA FOR ALL FLOORS			47079.04 SFT		
AREA DETAILS			IN SQ FT		IN SQM
TOTAL AREA OF THE SITE			433440.80	40197.90	
PLINTH AREA OF THE EXISTING BUILDINGS			37905.01	3512.30	
PLINTH AREA OF THE NEW BLDG.			15403.31	1424.30	
TOTAL PLINTH AREA OF THE BUILDINGS			42308.32	3936.60	
OPEN SPACE AREA IN THE SITE			385272.48	35718.30	
PLINTH AREA OF THE BUILDING - FIRST FLOOR			10403.31	966.30	
PLINTH AREA OF THE BUILDING - SECOND FLOOR			10403.31	966.30	
PLINTH AREA OF THE BUILDING - THIRD FLOOR			10403.31	966.30	
PLINTH AREA OF THE BUILDING - TERRACE FLOOR			0.00	0.00	
TOTAL PLINTH AREA OF ALL THE FLOORS			47079.04	4383.90	

REFERENCE		
SUBJECT MATTER	UNIT	BY
71 DOOR	4'0" X 8'0"	1.22 X 2.44
72 DOOR	3'0" X 8'0"	0.91 X 2.44
73 DOOR	4'0" X 8'0"	1.07 X 2.44
74 DOOR	4'0" X 8'0"	1.07 X 2.44
75 WINDOW	4'0" X 4'0"	1.07 X 1.22
76 WINDOW	4'0" X 4'0"	1.07 X 1.07
77 WINDOW	4'0" X 4'0"	1.07 X 1.07
78 ALL OTHERS WINDOW	4'0" X 4'0"	1.07 X 1.07
79 BUILDING HEIGHT	8'0" X 10'0"	2.44 X 3.05



**APPROVED**

as per 9/26/07  
Dated 27/09/08  
Subject to the Condition specified in this certificate attached

*S. D. Jeyaraj*  
PRESIDENT  
PULIAMPATTI Panchayat  
Pollachi North

For ARUL JOTHI CHARITABLE TRUST  
*A. Jothi*  
Managing Trustee  
APPLICANT

Er. D. SABARIVEL, B.E., L.B.  
Licensed Building Surveyor,  
No: 835 / 2013 / G1  
4/294, Lakshmi Nagar, Behind Chera Nagar,  
POLLACHI - 642 002  
Cell : 99769 88193, 80123 31501

ENGINEER (L.B.S)







PLAN SHOWING THE  
BUILDING FOR  
INFORMATION  
TECHNOLOGY AND  
ADDITIONAL  
MECHANICAL BLOCK IN  
THE P.A. COLLEGE OF  
ENGINEERING AND  
TECHNOLOGY IN S.F. No.

ENGINEERING AND

215/B1 Part Of

PULIAMPATTI VILLAGES  
POLLACHI TALUK.

POLLACHI TALEUKA  
COIMBATORE DISTRICT.

[illegible]

Year	1997	1998	1999	2000	2001	2002	2003	2004	2005	2006	2007	2008	2009	2010	2011	2012	2013	2014	2015	2016	2017	2018	2019	2020	2021	2022	2023	2024	2025	2026	2027	2028	2029	2030	2031	2032	2033	2034	2035	2036	2037	2038	2039	2040	2041	2042	2043	2044	2045	2046	2047	2048	2049	2050	2051	2052	2053	2054	2055	2056	2057	2058	2059	2060	2061	2062	2063	2064	2065	2066	2067	2068	2069	2070	2071	2072	2073	2074	2075	2076	2077	2078	2079	2080	2081	2082	2083	2084	2085	2086	2087	2088	2089	2090	2091	2092	2093	2094	2095	2096	2097	2098	2099	2100
1997	1998	1999	2000	2001	2002	2003	2004	2005	2006	2007	2008	2009	2010	2011	2012	2013	2014	2015	2016	2017	2018	2019	2020	2021	2022	2023	2024	2025	2026	2027	2028	2029	2030	2031	2032	2033	2034	2035	2036	2037	2038	2039	2040	2041	2042	2043	2044	2045	2046	2047	2048	2049	2050	2051	2052	2053	2054	2055	2056	2057	2058	2059	2060	2061	2062	2063	2064	2065	2066	2067	2068	2069	2070	2071	2072	2073	2074	2075	2076	2077	2078	2079	2080	2081	2082	2083	2084	2085	2086	2087	2088	2089	2090	2091	2092	2093	2094	2095	2096	2097	2098	2099	2100	

[illegible]

Date: 29/06/2017  
 Subject: [illegible]  
 Specified in [illegible]  
 Attached: [illegible]

N  
 President  
 PULVAKKATTI Parakkal  
 Police Station

Lyons 1

Dr. D. C. [Signature]

LEARN HOW Building Science can  
help you save money.

**POLLACHI - 042 002.**  
Call - 09780 88133

Figure 10-10

### THREE FLOOR PLAN

### TERFACE FLOOR PLAN

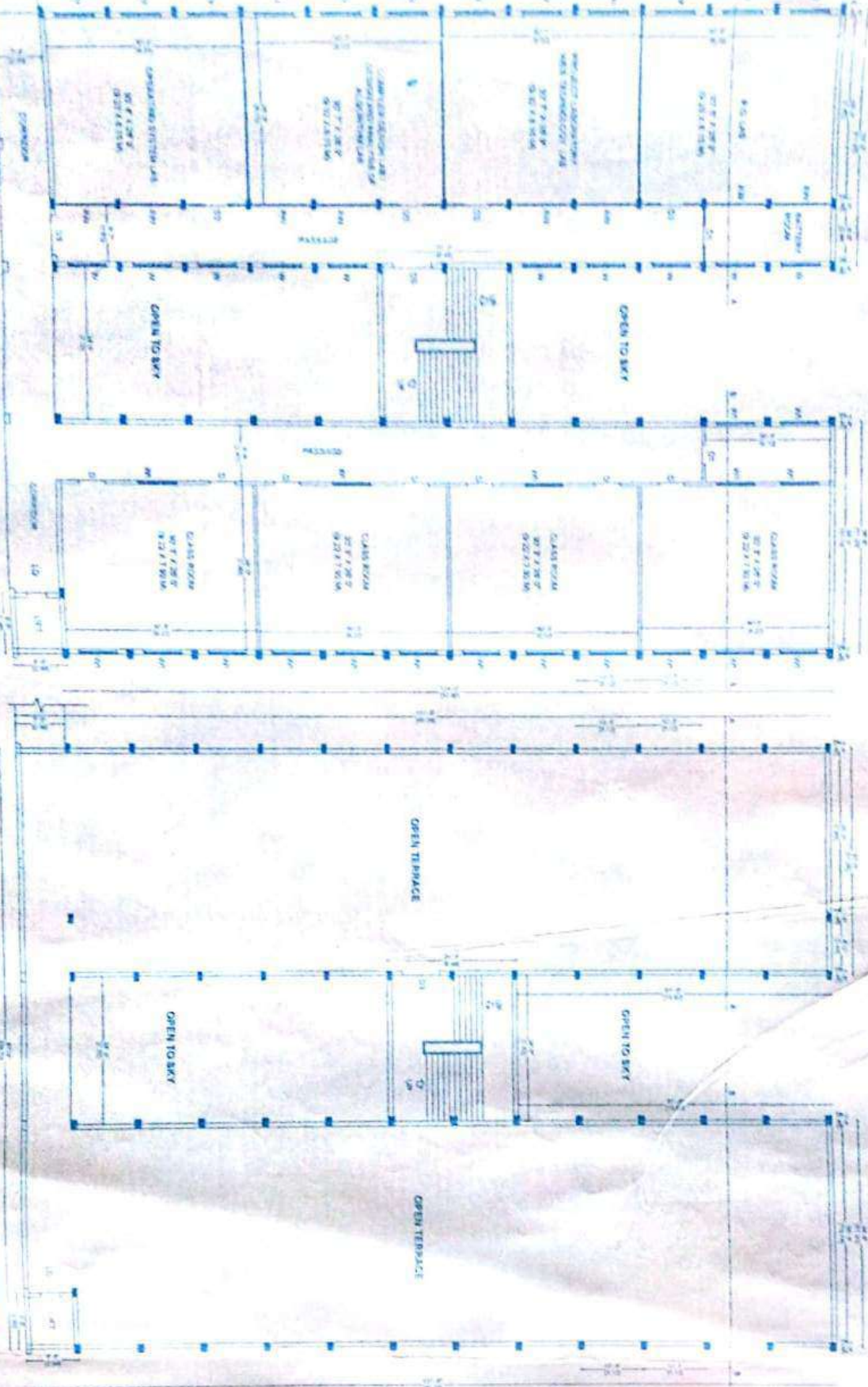
[illegible]

### Abstract

Copyright © 2000 by John Wiley & Sons, Inc.

Figure 1. Schematic diagram of the experimental setup.



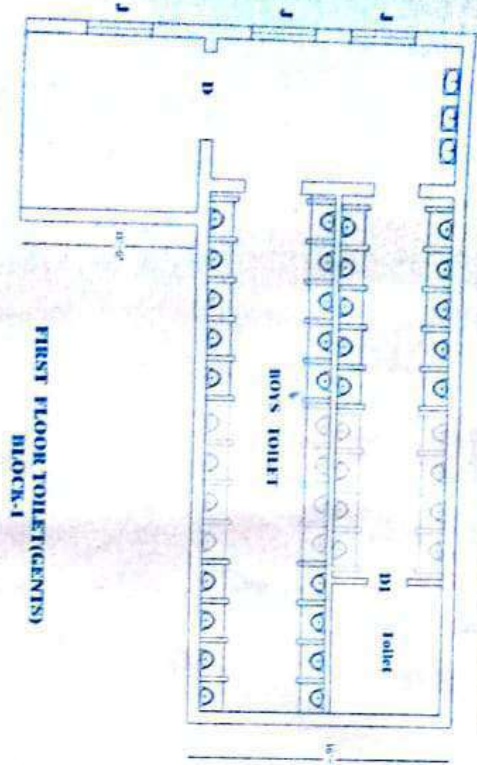

FIRST FLOOR TOILET (GENTS)  
BLOCK-1

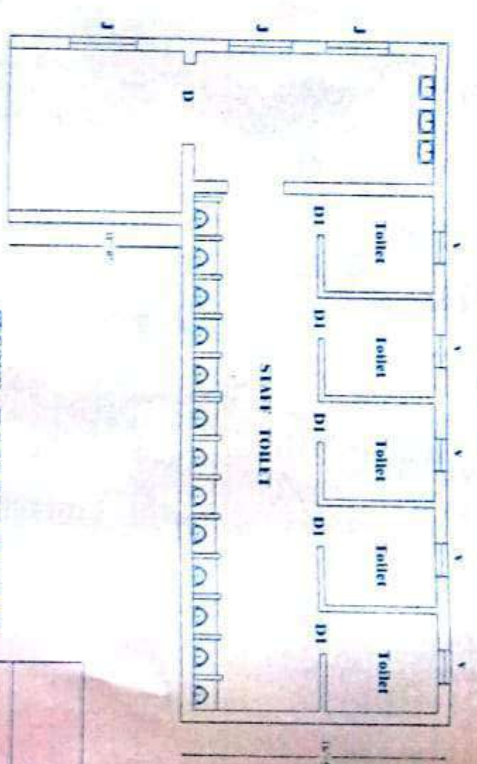

SECOND FLOOR TOILET (GENTS)  
BLOCK-1

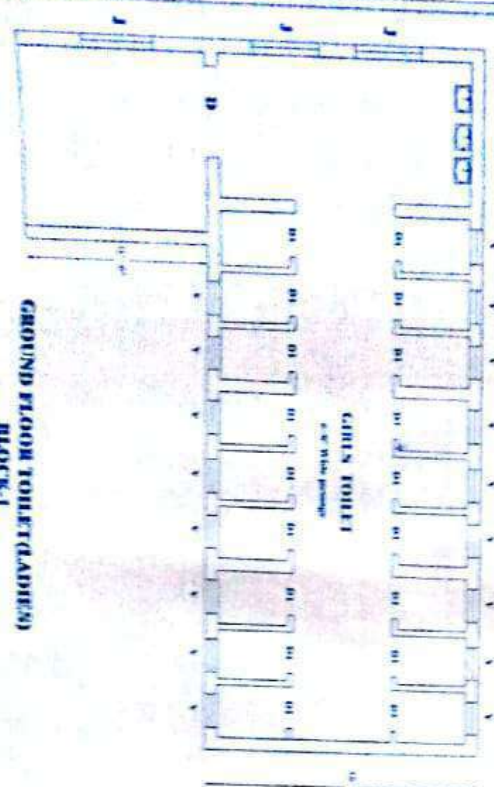

GROUND FLOOR TOILET (LADIES)  
BLOCK-1

MAIN BUILDING  
BLOCK NO. (7)

PLAN SHOWING THE PROPOSED  
TOILET BLOCK  
"P.A. COLLEGE OF ENGINEERING AND TECHNOLOGY"  
AT S.F. NO. 952, 100/3, 116/01, 116/01 PART,  
PULAMPATTY VILLAGE, POLLACHI TALUK

**TOILET BLOCK**

AREA DETAIL S.	Sqft	Sq.m
Area of the Lobby & Toilet Ground Floor	820.31	76.23
Area of the Lobby & Toilet First Floor	820.31	76.23
Area of the Lobby & Toilet Sec Floor	820.31	76.23
<b>NEPHROTEST Building</b>	<b>2460.93</b>	<b>228.69</b>

As per 1971/1972  
Tender No. 31/1972  
subject to the condition  
specified in the order and  
attached

3/1/2023  
For Approval  
Pulampatty Village  
Toll Station

For Approval  
Pulampatty Village  
Toll Station

Dr. D. SAKHIVAR  
Technical Building, S. No. 10/3  
100/3, 116/01, 116/01 PART  
PULAMPATTY VILLAGE, POLLACHI TALUK  
Dist. - 645 002



PLAN SHOWING THE TOILET BLOCK IN  
P.A. COLLEGE OF ENGINEERING AND  
TECHNOLOGY IN S.E.NO: 95/2, 100/3, 113/1 Part,  
116/A1, & 116/B1 Part, PULIAMPATTY VILLAGE,  
POLICH TALUK, COIMBATORE DISTRICT

SCALE 1:100

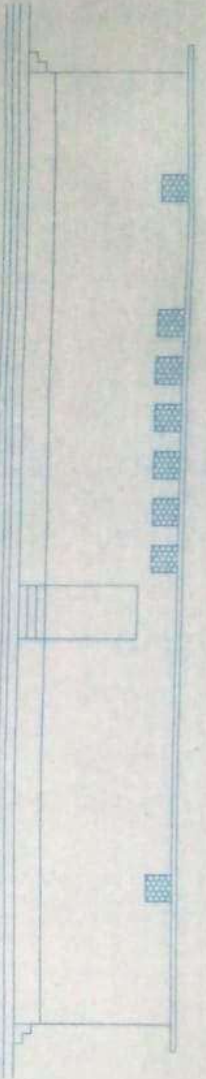

ELEVATION

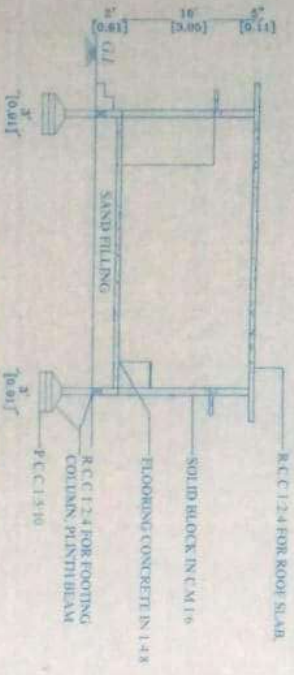

SECTION AT 'AA'

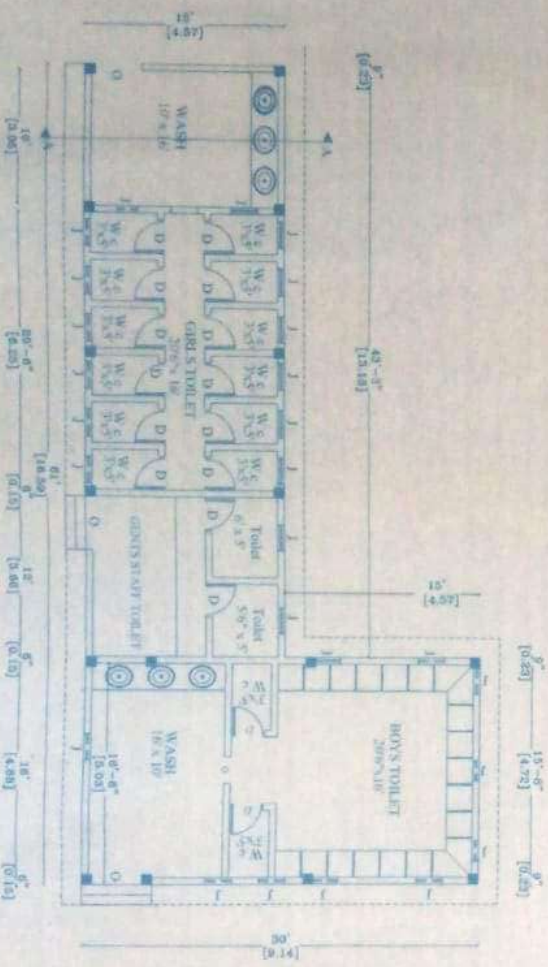

PLAN

AREA DETAILS			
NO	DESCRIPTION	AREA IN SFT	AREA IN SQ.M
1	TOTAL AREA OF THE SITE	404.00	41.07
2	TOTAL AREA OF THE EXISTING BUILDING	229.11	21.32
3	PLINTH AREA OF THE BUILDING	1187.30	109.41
4	TOTAL PLINTH AREA OF THE BUILDING	1687.41	156.72
5	OPEN SPACE AREA IN THE SITE	175.89	16.24

JOINERY DETAILS

	IN FT	IN M
D - DOOR	2'6" X 7'0"	0.76 X 2.13
J - JOINT	2'0" X 2'0"	0.61 X 0.61



**APPROVED**  
as per P.A. College of Engineering and Technology  
Dated 21.11.2013  
Subject to the Condition specified in this office order attached

For ASUL JOTHI CHARITABLE TRUST  
APPLICANT

Er. D. SABARIVELU, D.E. LMB.  
Licensed Building Surveyor,  
No. 835/2013 (G)  
4224, Lakshmi Nagar, Behind Co-operative Bank,  
POLLACHI - 642 002.  
Cell : 98780 88193, 80123 31601

L.B.S. ENGINEER



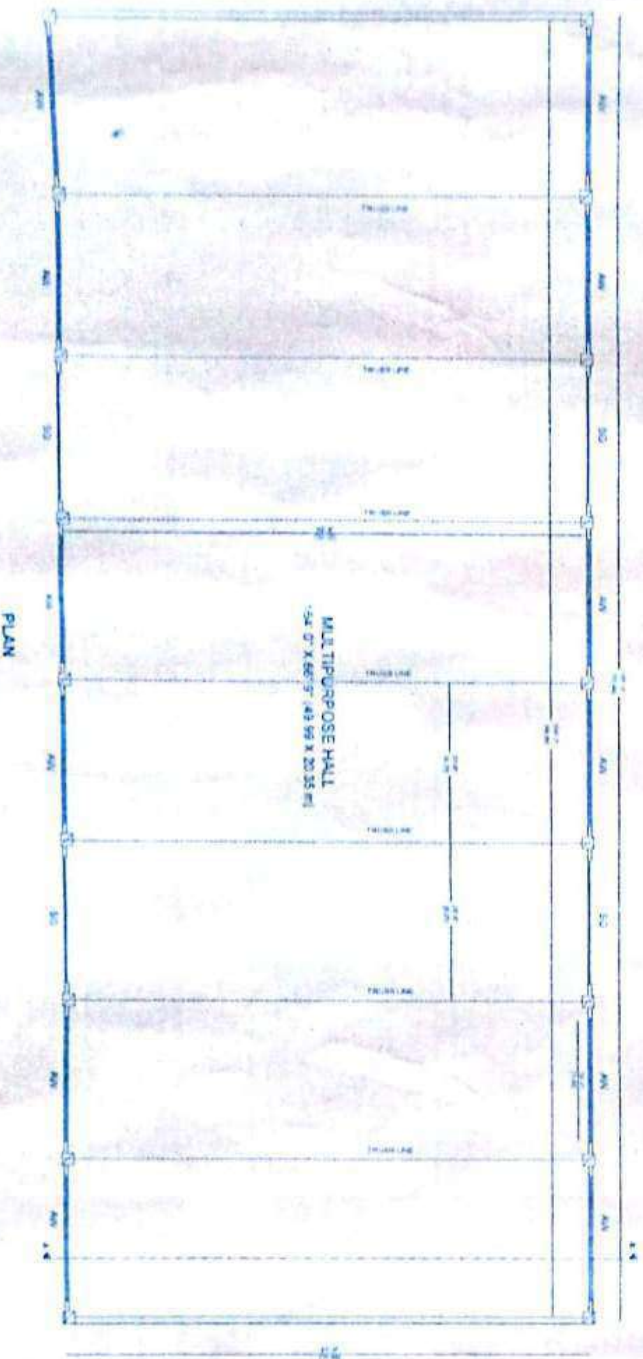
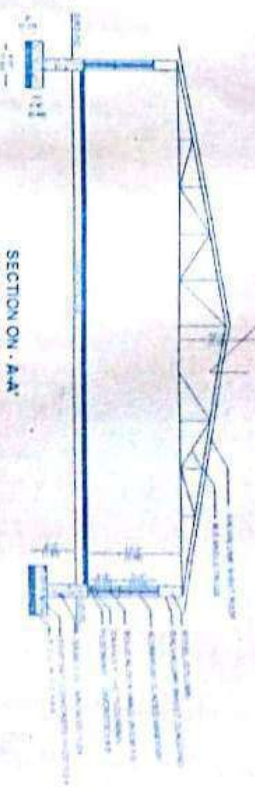

SECTION ON - A-A'

PLAN SHOWING THE BUILDING OF KOLATHUR HOUSE HALL  
FOR P A COLLEGE OF ENGINEERING AND TECHNOLOGY  
IN S F NO. 1812, 1131 PART, 118 (A1 & 118 B) PART  
OF PULAMATTI VILLAGE POLLACH TALUK,  
COMBATORRE DISTRICT

APPROVED

14-1-2018



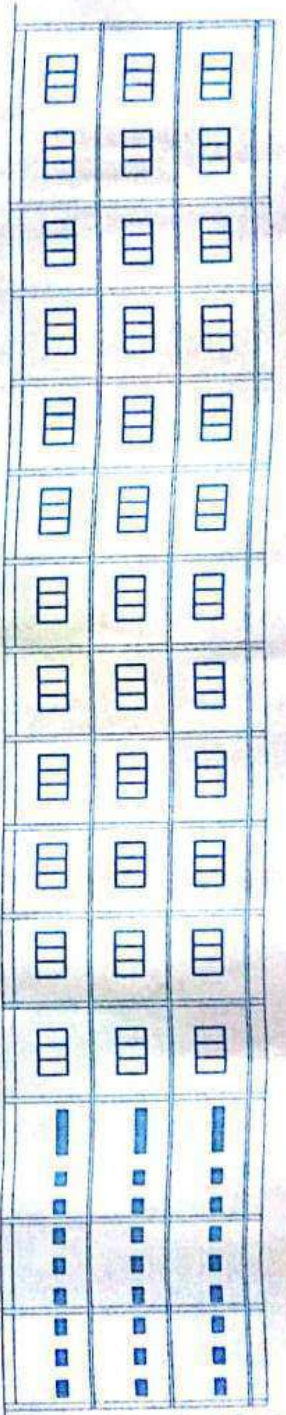

SECTION A-A

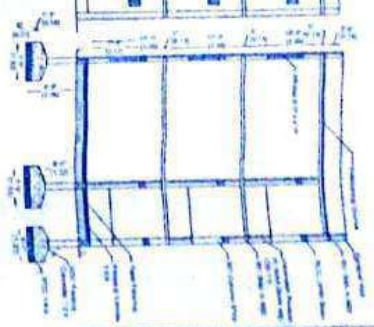

PLAN SHOWING THE BOYS HOSTEL AT P.A. COLLEGE  
OF ENGINEERING AND TECHNOLOGY IN S.F. No 95/2  
100/3, 113/Part 116/1A1 & 116/8/Part 1 OF PULAMPATTY  
VILLAGE, POLLACHI TALUK, COIMBATORE DISTRICT

AREA DETAILS			
NO.	DESCRIPTION	UNIT & QTY	UNIT & QTY
1	TOTAL AREA OF THE SITE	SQ. MTR	10000.00
2	PLANNED AREA OF THE BUILDING	SQ. MTR	1000.00
3	PLANNED AREA OF THE BUILDING, EXCLUDING TERRACE	SQ. MTR	800.00
4	TOTAL PLANNED AREA OF THE BUILDING	SQ. MTR	1000.00
5	COVERED AREA OF THE SITE	SQ. MTR	1000.00
6	COVERED AREA OF THE BUILDING, INCLUDING TERRACE	SQ. MTR	1000.00
7	COVERED AREA OF THE BUILDING, EXCLUDING TERRACE	SQ. MTR	800.00
8	COVERED AREA OF THE BUILDING, INCLUDING TERRACE	SQ. MTR	1000.00
9	TOTAL PLANNED AREA OF THE BUILDING, INCLUDING TERRACE	SQ. MTR	1000.00

REFERENCES

- 1. ROOM
- 2. TERRACE
- 3. TERRACE
- 4. TERRACE
- 5. TERRACE

GROUND FLOOR PLAN

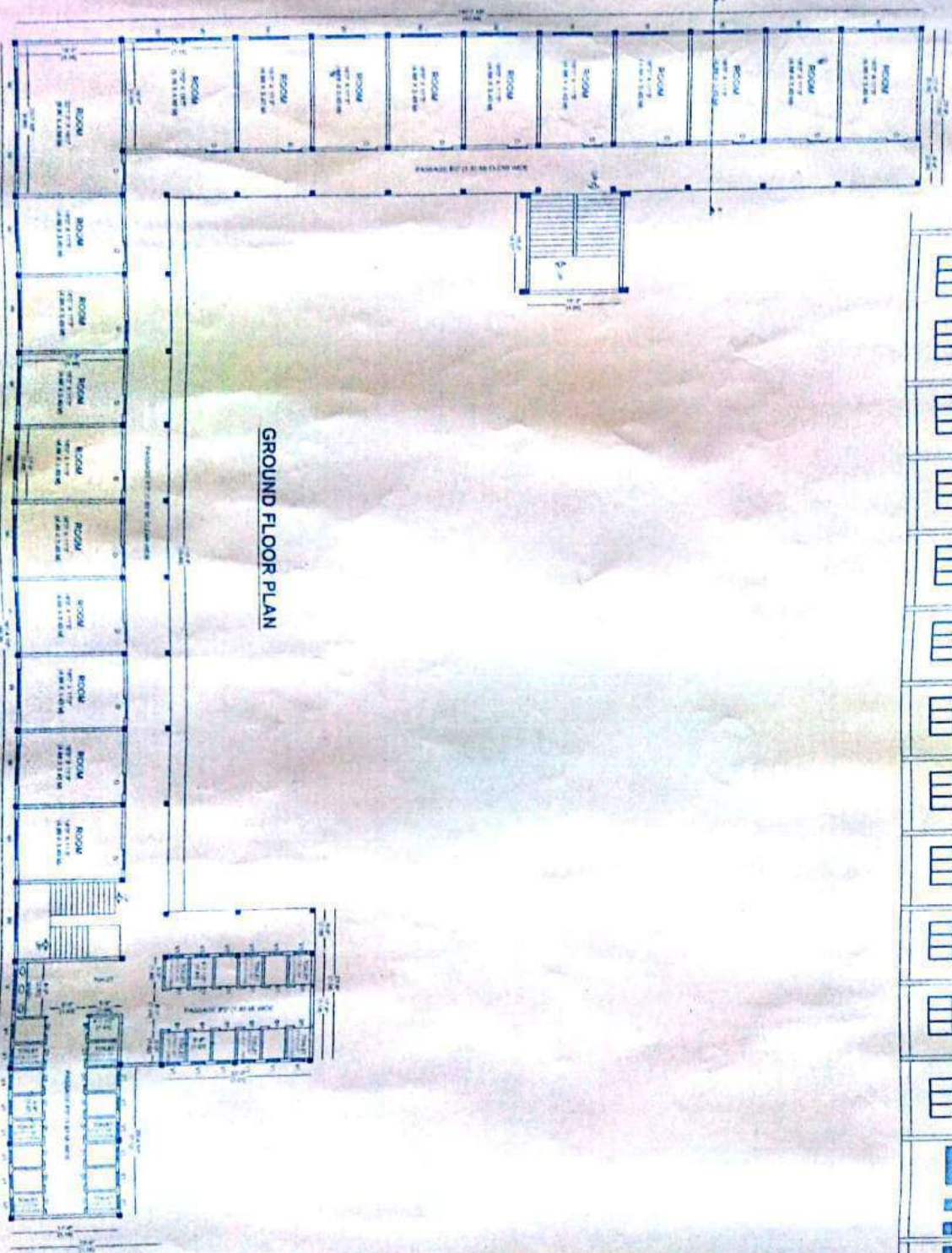

**APPROVED**  
As per *21.01.2016*  
Dated *21.01.2016*  
Subject to the Conditions  
Specified in this office order  
attached

**PRESIDENT**  
PULAMPATTY Panchayat  
Pollachi Taluk

For ARUL JOTHI CHARITABLE TRUST  
*Managing Trustee*



E.T. D. SABAIVEL, B.E. LGS,  
Licensed Building Surveyor,  
No: 835 / 2013 / G1  
42A, Usanti Nagar, Safford Centre, Pollachi - 642 002.  
Cell : 99769 88183, 80123 31641











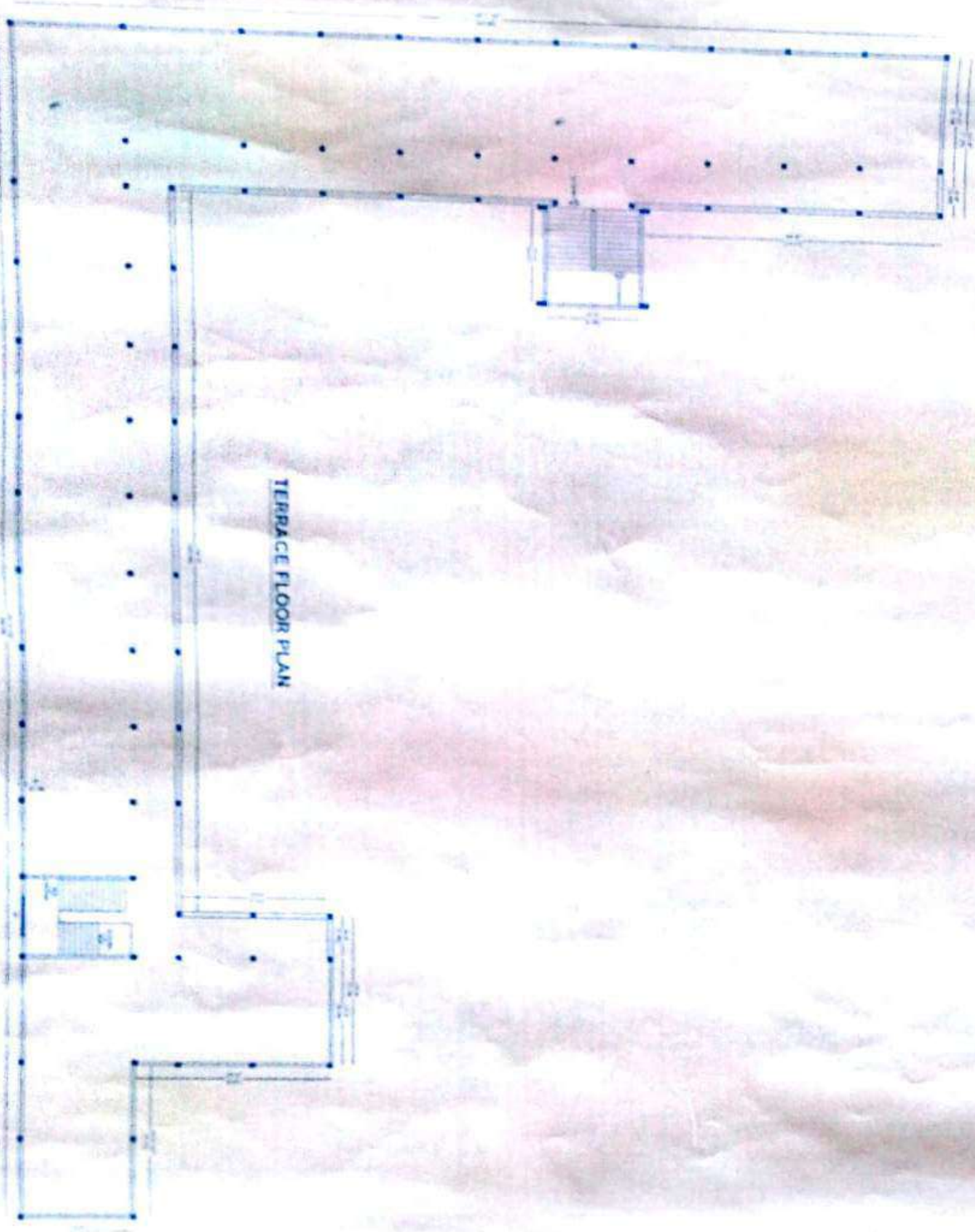

TERRACE FLOOR PLAN

PLAN SHOWING THE BOYS HOSTEL AT P.A. COLLEGE  
OF ENGINEERING AND TECHNOLOGY IN E.E. NO. 55/2,  
100 D. 113/15/16/17/18/19/20/21/22/23/24/25/26/27/28/29/30/31/32/33/34/35/36/37/38/39/40/41/42/43/44/45/46/47/48/49/50/51/52/53/54/55/56/57/58/59/60/61/62/63/64/65/66/67/68/69/70/71/72/73/74/75/76/77/78/79/80/81/82/83/84/85/86/87/88/89/90/91/92/93/94/95/96/97/98/99/100/101/102/103/104/105/106/107/108/109/110/111/112/113/114/115/116/117/118/119/120/121/122/123/124/125/126/127/128/129/130/131/132/133/134/135/136/137/138/139/140/141/142/143/144/145/146/147/148/149/150/151/152/153/154/155/156/157/158/159/160/161/162/163/164/165/166/167/168/169/170/171/172/173/174/175/176/177/178/179/180/181/182/183/184/185/186/187/188/189/190/191/192/193/194/195/196/197/198/199/200/201/202/203/204/205/206/207/208/209/210/211/212/213/214/215/216/217/218/219/220/221/222/223/224/225/226/227/228/229/230/231/232/233/234/235/236/237/238/239/240/241/242/243/244/245/246/247/248/249/250/251/252/253/254/255/256/257/258/259/260/261/262/263/264/265/266/267/268/269/270/271/272/273/274/275/276/277/278/279/280/281/282/283/284/285/286/287/288/289/290/291/292/293/294/295/296/297/298/299/300/301/302/303/304/305/306/307/308/309/310/311/312/313/314/315/316/317/318/319/320/321/322/323/324/325/326/327/328/329/330/331/332/333/334/335/336/337/338/339/340/341/342/343/344/345/346/347/348/349/350/351/352/353/354/355/356/357/358/359/360/361/362/363/364/365/366/367/368/369/370/371/372/373/374/375/376/377/378/379/380/381/382/383/384/385/386/387/388/389/390/391/392/393/394/395/396/397/398/399/400/401/402/403/404/405/406/407/408/409/410/411/412/413/414/415/416/417/418/419/420/421/422/423/424/425/426/427/428/429/430/431/432/433/434/435/436/437/438/439/440/441/442/443/444/445/446/447/448/449/450/451/452/453/454/455/456/457/458/459/460/461/462/463/464/465/466/467/468/469/470/471/472/473/474/475/476/477/478/479/480/481/482/483/484/485/486/487/488/489/490/491/492/493/494/495/496/497/498/499/500/501/502/503/504/505/506/507/508/509/510/511/512/513/514/515/516/517/518/519/520/521/522/523/524/525/526/527/528/529/530/531/532/533/534/535/536/537/538/539/540/541/542/543/544/545/546/547/548/549/550/551/552/553/554/555/556/557/558/559/560/561/562/563/564/565/566/567/568/569/570/571/572/573/574/575/576/577/578/579/580/581/582/583/584/585/586/587/588/589/590/591/592/593/594/595/596/597/598/599/600/601/602/603/604/605/606/607/608/609/610/611/612/613/614/615/616/617/618/619/620/621/622/623/624/625/626/627/628/629/630/631/632/633/634/635/636/637/638/639/640/641/642/643/644/645/646/647/648/649/650/651/652/653/654/655/656/657/658/659/660/661/662/663/664/665/666/667/668/669/670/671/672/673/674/675/676/677/678/679/680/681/682/683/684/685/686/687/688/689/690/691/692/693/694/695/696/697/698/699/700/701/702/703/704/705/706/707/708/709/710/711/712/713/714/715/716/717/718/719/720/721/722/723/724/725/726/727/728/729/730/731/732/733/734/735/736/737/738/739/740/741/742/743/744/745/746/747/748/749/750/751/752/753/754/755/756/757/758/759/760/761/762/763/764/765/766/767/768/769/770/771/772/773/774/775/776/777/778/779/780/781/782/783/784/785/786/787/788/789/790/791/792/793/794/795/796/797/798/799/800/801/802/803/804/805/806/807/808/809/810/811/812/813/814/815/816/817/818/819/820/821/822/823/824/825/826/827/828/829/830/831/832/833/834/835/836/837/838/839/840/841/842/843/844/845/846/847/848/849/850/851/852/853/854/855/856/857/858/859/860/861/862/863/864/865/866/867/868/869/870/871/872/873/874/875/876/877/878/879/880/881/882/883/884/885/886/887/888/889/890/891/892/893/894/895/896/897/898/899/900/901/902/903/904/905/906/907/908/909/910/911/912/913/914/915/916/917/918/919/920/921/922/923/924/925/926/927/928/929/930/931/932/933/934/935/936/937/938/939/940/941/942/943/944/945/946/947/948/949/950/951/952/953/954/955/956/957/958/959/960/961/962/963/964/965/966/967/968/969/970/971/972/973/974/975/976/977/978/979/980/981/982/983/984/985/986/987/988/989/990/991/992/993/994/995/996/997/998/999/1000/1001/1002/1003/1004/1005/1006/1007/1008/1009/1010/1011/1012/1013/1014/1015/1016/1017/1018/1019/1020/1021/1022/1023/1024/1025/1026/1027/1028/1029/1030/1031/1032/1033/1034/1035/1036/1037/1038/1039/1040/1041/1042/1043/1044/1045/1046/1047/1048/1049/1050/1051/1052/1053/1054/1055/1056/1057/1058/1059/1060/1061/1062/1063/1064/1065/1066/1067/1068/1069/1070/1071/1072/1073/1074/1075/1076/1077/1078/1079/1080/1081/1082/1083/1084/1085/1086/1087/1088/1089/1090/1091/1092/1093/1094/1095/1096/1097/1098/1099/1100/1101/1102/1103/1104/1105/1106/1107/1108/1109/1110/1111/1112/1113/1114/1115/1116/1117/1118/1119/1120/1121/1122/1123/1124/1125/1126/1127/1128/1129/1130/1131/1132/1133/1134/1135/1136/1137/1138/1139/1140/1141/1142/1143/1144/1145/1146/1147/1148/1149/1150/1151/1152/1153/1154/1155/1156/1157/1158/1159/1160/1161/1162/1163/1164/1165/1166/1167/1168/1169/1170/1171/1172/1173/1174/1175/1176/1177/1178/1179/1180/1181/1182/1183/1184/1185/1186/1187/1188/1189/1190/1191/1192/1193/1194/1195/1196/1197/1198/1199/1200/1201/1202/1203/1204/1205/1206/1207/1208/1209/1210/1211/1212/1213/1214/1215/1216/1217/1218/1219/1220/1221/1222/1223/1224/1225/1226/1227/1228/1229/1230/1231/1232/1233/1234/1235/1236/1237/1238/1239/1240/1241/1242/1243/1244/1245/1246/1247/1248/1249/1250/1251/1252/1253/1254/1255/1256/1257/1258/1259/1260/1261/1262/1263/1264/1265/1266/1267/1268/1269/1270/1271/1272/1273/1274/1275/1276/1277/1278/1279/1280/1281/1282/1283/1284/1285/1286/1287/1288/1289/1290/1291/1292/1293/1294/1295/1296/1297/1298/1299/1300/1301/1302/1303/1304/1305/1306/1307/1308/1309/1310/1311/1312/1313/1314/1315/1316/1317/1318/1319/1320/1321/1322/1323/1324/1325/1326/1327/1328/1329/1330/1331/1332/1333/1334/1335/1336/1337/1338/1339/1340/1341/1342/1343/1344/1345/1346/1347/1348/1349/1350/1351/1352/1353/1354/1355/1356/1357/1358/1359/1360/1361/1362/1363/1364/1365/1366/1367/1368/1369/1370/1371/1372/1373/1374/1375/1376/1377/1378/1379/1380/1381/1382/1383/1384/1385/1386/1387/1388/1389/1390/1391/1392/1393/1394/1395/1396/1397/1398/1399/1400/1401/1402/1403/1404/1405/1406/1407/1408/1409/1410/1411/1412/1413/1414/1415/1416/1417/1418/1419/1420/1421/1422/1423/1424/1425/1426/1427/1428/1429/1430/1431/1432/1433/1434/1435/1436/1437/1438/1439/1440/1441/1442/1443/1444/1445/1446/1447/1448/1449/1450/1451/1452/1453/1454/1455/1456/1457/1458/1459/1460/1461/1462/1463/1464/1465/1466/1467/1468/1469/1470/1471/1472/1473/1474/1475/1476/1477/1478/1479/1480/1481/1482/1483/1484/1485/1486/1487/1488/1489/1490/1491/1492/1493/1494/1495/1496/1497/1498/1499/1500/1501/1502/1503/1504/1505/1506/1507/1508/1509/1510/1511/1512/1513/1514/1515/1516/1517/1518/1519/1520/1521/1522/1523/1524/1525/1526/1527/1528/1529/1530/1531/1532/1533/1534/1535/1536/1537/1538/1539/1540/1541/1542/1543/1544/1545/1546/1547/1548/1549/1550/1551/1552/1553/1554/1555/1556/1557/1558/1559/1560/1561/1562/1563/1564/1565/1566/1567/1568/1569/1570/1571/1572/1573/1574/1575/1576/1577/1578/1579/1580/1581/1582/1583/1584/1585/1586/1587/1588/1589/1590/1591/1592/1593/1594/1595/1596/1597/1598/1599/1600/1601/1602/1603/1604/1605/1606/1607/1608/1609/1610/1611/1612/1613/1614/1615/1616/1617/1618/1619/1620/1621/1622/1623/1624/1625/1626/1627/1628/1629/1630/1631/1632/1633/1634/1635/1636/1637/1638/1639/1640/1641/1642/1643/1644/1645/1646/1647/1648/1649/1650/1651/1652/1653/1654/1655/1656/1657/1658/1659/1660/1661/1662/1663/1664/1665/1666/1667/1668/1669/1670/1671/1672/1673/1674/1675/1676/1677/1678/1679/1680/1681/1682/1683/1684/1685/1686/1687/1688/1689/1690/1691/1692/1693/1694/1695/1696/1697/1698/1699/1700/1701/1702/1703/1704/1705/1706/1707/1708/1709/1710/1711/1712/1713/1714/1715/1716/1717/1718/1719/1720/1721/1722/1723/1724/1725/1726/1727/1728/1729/1730/1731/1732/1733/1734/1735/1736/1737/1738/1739/1740/1741/1742/1743/1744/1745/1746/1747/1748/1749/1750/1751/1752/1753/1754/1755/1756/1757/1758/1759/1760/1761/1762/1763/1764/1765/1766/1767/1768/1769/1770/1771/1772/1773/1774/1775/1776/1777/1778/1779/1780/1781/1782/1783/1784/1785/1786/1787/1788/1789/1790/1791/1792/1793/1794/1795/1796/1797/1798/1799/1800/1801/1802/1803/1804/1805/1806/1807/1808/1809/1810/1811/1812/1813/1814/1815/1816/1817/1818/1819/1820/1821/1822/1823/1824/1825/1826/1827/1828/1829/1830/1831/1832/1833/1834/1835/1836/1837/1838/1839/1840/1841/1842/1843/1844/1845/1846/1847/1848/1849/1850/1851/1852/1853/1854/1855/1856/1857/1858/1859/1860/1861/1862/1863/1864/1865/1866/1867/1868/1869/1870/1871/1872/1873/1874/1875/1876/1877/1878/1879/1880/1881/1882/1883/1884/1885/1886/1887/1888/1889/1890/1891/1892/1893/1894/1895/1896/1897/1898/1899/1900/1901/1902/1903/1904/1905/1906/1907/1908/1909/1910/1911/1912/1913/1914/1915/1916/1917/1918/1919/1920/1921/1922/1923/1924/1925/1926/1927/1928/1929/1930/1931/1932/1933/1934/1935/1936/1937/1938/1939/1940/1941/1942/1943/1944/1945/1946/1947/1948/1949/1950/1951/1952/1953/1954/1955/1956/1957/1958/1959/1960/1961/1962/1963/1964/1965/1966/1967/1968/1969/1970/1971/1972/1973/1974/1975/1976/1977/1978/1979/1980/1981/1982/1983/1984/1985/1986/1987/1988/1989/1990/1991/1992/1993/1994/1995/1996/1997/1998/1999/2000/2001/2002/2003/2004/2005/2006/2007/2008/2009/2010/2011/2012/2013/2014/2015/2016/2017/2018/2019/2020/2021/2022/2023/2024/2025/2026/2027/2028/2029/2030/2031/2032/2033/2034/2035/2036/2037/2038/2039/2040/2041/2042/2043/2044/2045/2046/2047/2048/2049/2050/2051/2052/2053/2054/2055/2056/2057/2058/2059/2060/2061/2062/2063/2064/2065/2066/2067/2068/2069/2070/2071/2072/2073/2074/2075/2076/2077/2078/2079/2080/2081/2082/2083/2084/2085/2086/2087/2088/2089/2090/2091/2092/2093/2094/2095/2096/2097/2098/2099/2100/2101/2102/2103/2104/2105/2106/2107/2108/2109/2110/2111/2112/2113/2114/2115/2116/2117/2118/2119/2120/2121/2122/2123/2124/2125/2126/2127/2128/2129/2130/2131/2132/2133/2134/2135/2136/2137/2138/2139/2140/2141/2142/2143/2144/2145/2146/2147/2148/2149/2150/2151/2152/2153/2154/2155/2156/2157/2158/2159/2160/2161/2162/2163/2164/2165/2166/2167/2168/2169/2170/2171/2172/2173/2174/2175/2176/2177/2178/2179/2180/2181/2182/2183/2184/2185/2186/2187/2188/2189/2190/2191/2192/2193/2194/2195/2196/2197/2198/2199/2200/2201/2202/2203/2204/2205/2206/2207/2208/2209/2210/2211/2212/2213/2214/2215/2216/2217/2218/2219/2220/2221/2222/2223/2224/2225/2226/2227/2228/2229/2230/2231/2232/2233/2234/2235/2236/2237/2238/2239/2240/2241/2242/2243/2244/2245/2246/2247/2248/2249/2250/2251/2252/2253/2254/2255/2256/2257/2258/2259/2260/2261/2262/2263/2264/2265/2266/2267/2268/2269/2270/2271/2272/2273/2274/2275/2276/2277/2278/2279/2280/2281/2282/2283/2284/2285/2286/2287/2288/2289/2290/2291/2292/2293/2294/2295/2296/2297/2298/2299/2300/2301/2302/2303/2304/2305/2306/2307/2308/2309/2310/2311/2312/2313/2314/2315/2316/2317/2318/2319/2320/2321/2322/2323/2324/2325/2326/2327/2328/2329/2330/2331/2332/2333/2334/2335/2336/2337/2338/2339/2340/2341/2342/2343/2344/2345/2346/2347/2348/2349/2350/2351/2352/2353/2354/2355/2356/2357/2358/2359/2360/2361/2362/2363/2364/2365/2366/2367/2368/2369/2370/2371/2372/2373/2374/2375/2376/2377/2378/2379/2380/2381/2382/2383/2384/2385/2386/2387/2388/2389/2390/2391/2392/2393/2394/2395/2396/2397/2398/2399/2400/2401/2402/2403/2404/2405/2406/2407/2408/2409/2410/2411/2412/2413/2414/2415/2416/2417/2418/2419/2420/2421/2422/2423/2424/2425/2426/2427/2428/2429/2430/2431/2432/2433/2434/2435/2436/2437/2438/2439/2440/2441/2442/2443/2444/2445/2446/2447/2448/2449/2450/2451/2452/2453/2454/2455/2456/2457/2458/2459/2460/2461/2462/2463/2464/2465/2466/2467/2468/2469/2470/2471/2472/2473/2474/2475/2476/2477/2478/2479/2480/2481/2482/2483/2484/2485/2486/2487/2488/2489/2490/2491/2492/2493/2494/2495/2496/2497/2498/2499/2500/2501/2502/2503/2504/2505/2506/2507/2508/2509/2510/2511/2512/2513/2514/2515/2516/2517/2518/2519/2520/2521/2522/2523/2524/2525/2526/2527/2528/2529/2530/2531/2532/2533/2534/2535/2536/2537/2538/2539/2540/2541/2542/2543/2544/2545/2546/2547/2548/2549/2550/2551/2552/2553/2554/2555/2556/2557/2558/2559/2560/2561/2562/2563/2564/2565/2566/2567/2568/2569/2570/2571/2572/2573/2574/2575/2576/2577/2578/2579/2580/2581/2582/2583/2584/2585/2586/2587/2588/2589/2590/2591/2592/2593/2594/2595/2596/2597/2598/2599/2600/2601/2602/2603/2604/2605/2606/2607/2608/2609/2610/2611/2612/2613/2614/2615/2616/2617/2618/2619/2620/2621/2622/2623/2624/2625/2626/2627/2628/2629/2630/2631/2632/2633/2634/2635/2636/2637/2638/2639/2640/2641/2642/2643/2644/2645/2646/2647/2648/2649/2650/2651/2652/2653/2654/2655/2656/2657/2658



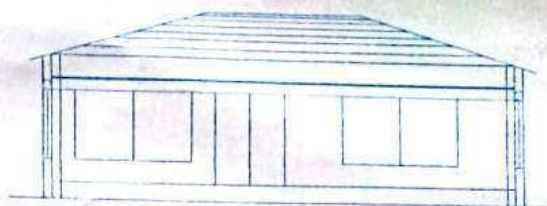
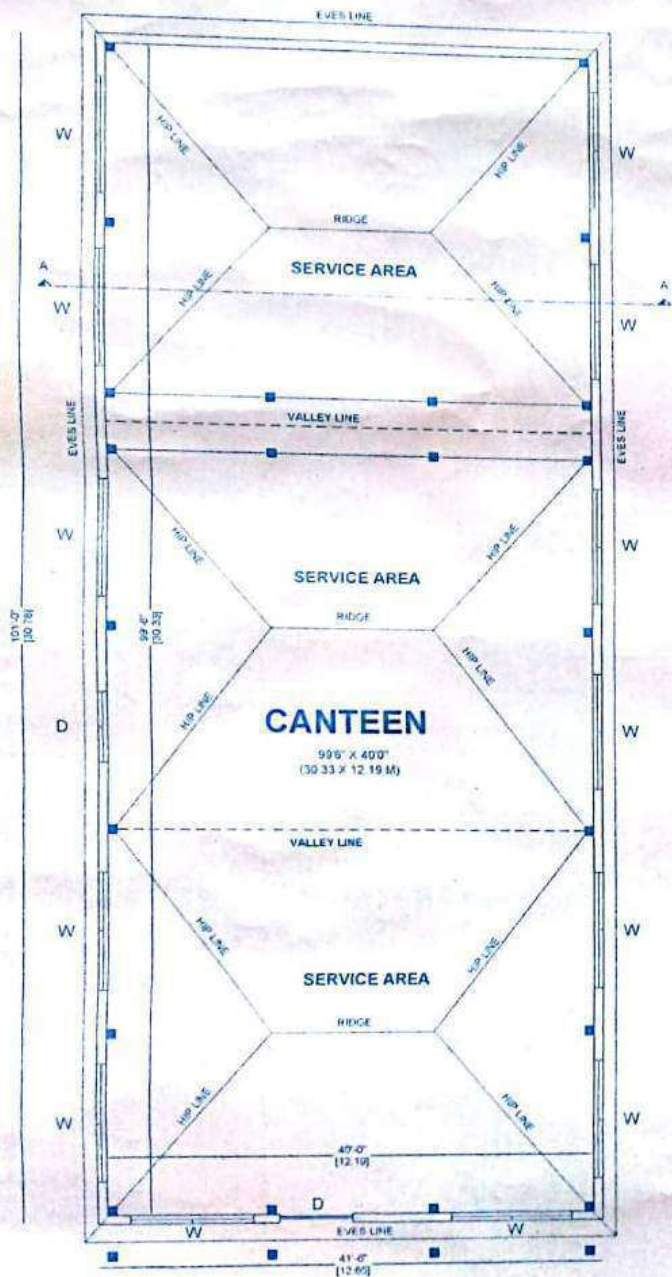

**FRONT ELEVATION**

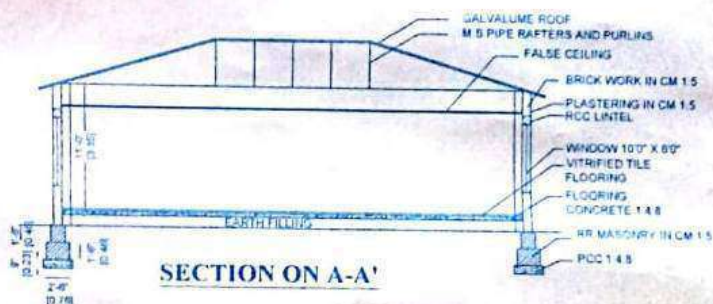

**SECTION ON A-A'**

**PLAN SHOWING THE BUILDING FOR CANTEEN AT P.A. COLLEGE OF ENGINEERING AND TECHNOLOGY IN S.F. No. 95/2, 100/3, 113/1 Part, 116/A1, & 116/B1 Part OF PULIAMPATTY VILLAGE, POLLACHI TALUK, COIMBATORE DISTRICT**

SCALE 1:100

AREA DETAILS			
	DESCRIPTION	AREA IN SFT	AREA IN SQM
1	TOTAL AREA OF THE SITE	443440.80	41197.00
2	PLINTH AREA OF THE EXISTING BUILDINGS	443440.80	41197.00
3	PLINTH AREA OF THIS BUILDING	4040.00	375.00
4	TOTAL PLINTH AREA OF THE BUILDINGS	443440.80	41197.00
5	OPEN SPACE AREA IN THE SITE	443440.80	41197.00

**REFERENCES**

D.	DOOR	6'0" X 8'0" (1.83 X 2.44 M)
W.	WINDOW	10'0" X 6'0" (3.05 X 1.83 M)

**APPROVED** FOR A.R.O. JOTHI CHARITABLE TRUST

no per: 09/2.006.07  
 Dated: 21.11.2006  
 Subject to the Condition specified in this office order attached

*S. D. Sankar*  
**PRESIDENT**  
 PULIAMPATTI Panchayat  
 Pollachi North

*D. Sabarivel*  
**Er. D. SABARIVEL, B.E., LBS.**  
 Licensed Building Surveyor,  
 No : 835 / 2013 / G1  
 4/294, Lakshmi Nagar, Behind Cheran Nagar  
 POLLACHI - 642 002  
 Cell : 99769 88193, 80123 31601

APPLICANT

ENGINEER/L.B.S.



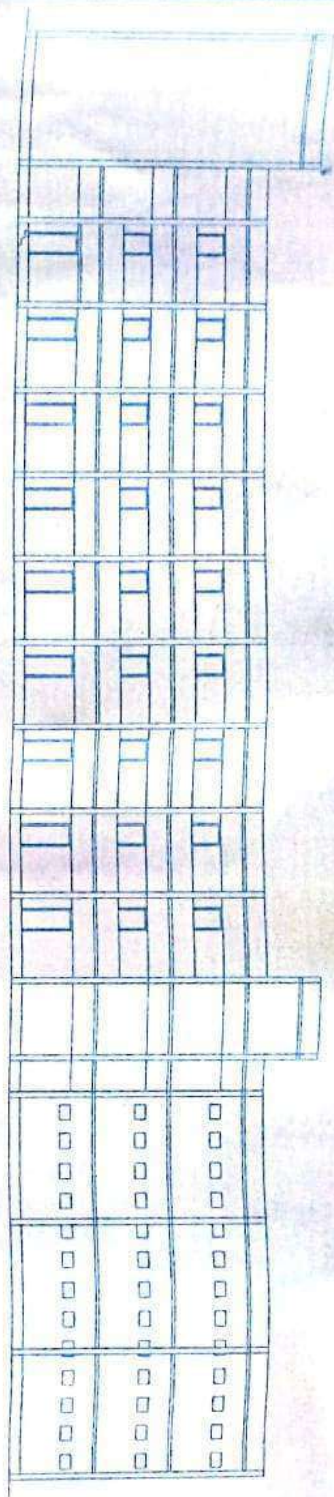

ELEVATION

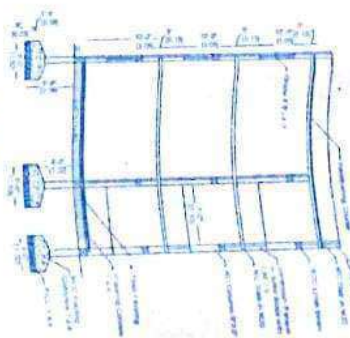

SECTION - A-A

PLAN SHOWING THE GIRLS' HOSTEL IN THE CAMPUS OF  
P.A. POLYTECHNIC COLLEGE IN S.F. No 101/3, & 116/81  
Part of PULIMPATY VILLAGE, POLLACHI TALUK,  
COIMBATORE DISTRICT



GROUND FLOOR PLAN

AREA DETAILS			
No.	Description	Area in Sq. ft.	Area in Sq. m.
1	TOTAL AREA OF THE SITE	34800.00	3221.57
2	PLINTH AREA OF THE BUILDING	6600.00	612.00
3	PLINTH AREA OF THE BUILDING (GROUND FLOOR)	6200.00	575.00
4	TOTAL PLINTH AREA OF THE BUILDING	6600.00	612.00
5	OPEN SPACE AREA IN THE SITE	14600.00	1357.57
6	PLINTH AREA OF THE BUILDING (FIRST FLOOR)	6200.00	575.00
7	PLINTH AREA OF THE BUILDING (SECOND FLOOR)	6200.00	575.00
8	TOTAL PLINTH AREA OF THE BUILDING (ALL FLOORS)	12400.00	1150.00
9	TOTAL PLINTH AREA OF THE BUILDING (ALL FLOORS)	12400.00	1150.00

REFERENCES

D	ROOM	10' 1 1/2" x 10' 1 1/2" x 10' 1 1/2"
W	WINDOW	2' 6" x 4' 6" (1' 11 1/2" x 1' 11 1/2")
V	VENTILATION	2' 6" x 1' 11 1/2" (1' 11 1/2" x 1' 11 1/2")

APPROVED

As per  
Specified  
Subject to the Condition  
Specified in this office order  
attached

PRESIDENT  
PULIMPATY Panchayath  
Pollachi Taluk

For ARUL JOTHI CHARITABLE TRUST  
Managing Trustee

Dr. D. SABARIVEL  
Licensed Building Surveyor, B.E., LBS,  
No. 835 / 2013 / G1  
4254, Lakshmi Nagar, Behind C. S. S.  
POLLACHI - 642 002  
Cell : 99789 88193, 80123 31001



POWER LAB







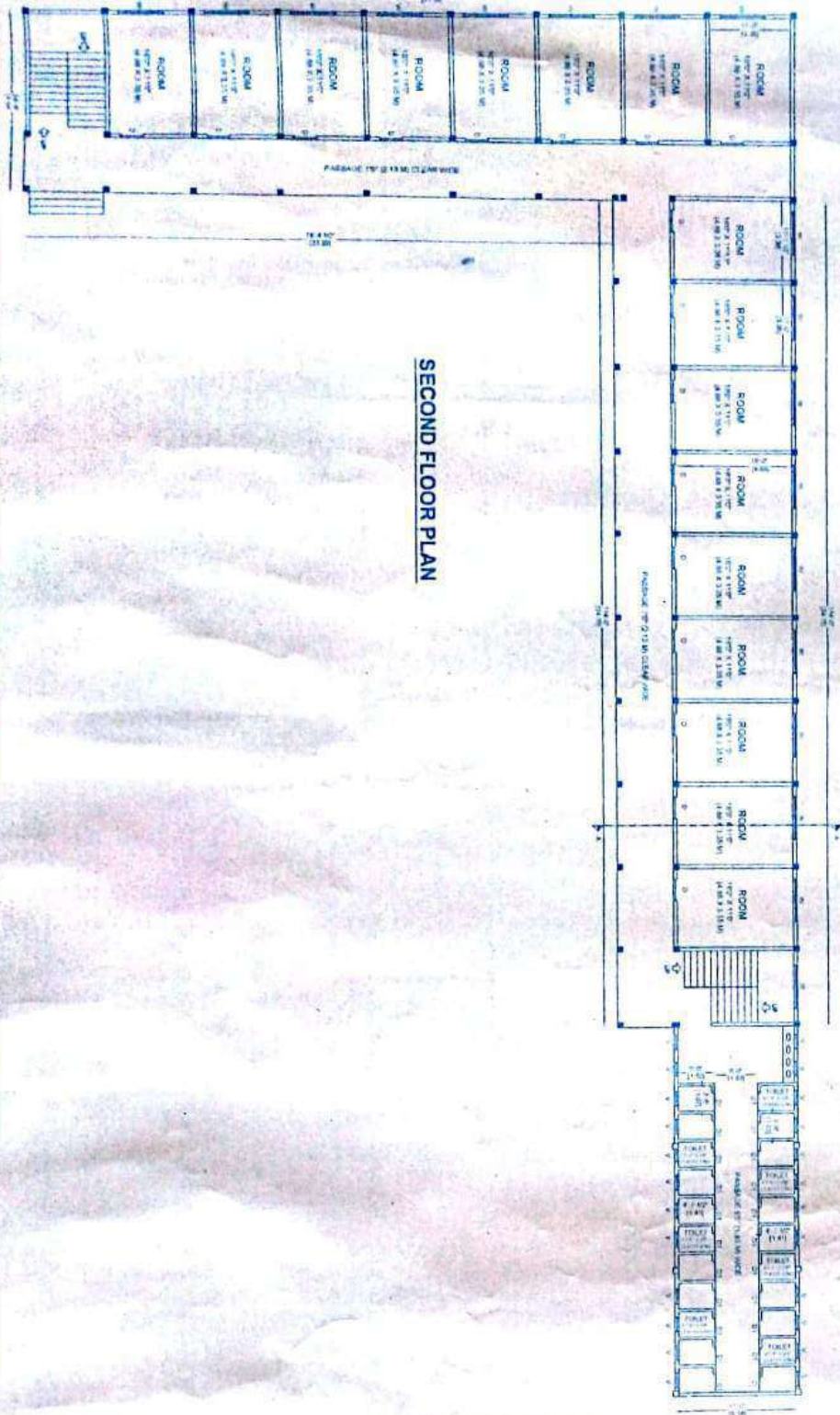

**SECOND FLOOR PLAN**

PLAN SHOWING THE GIRLS' HOSTEL IN THE CAMPUS OF  
P.A. POLYTECHNIC COLLEGE IN S.F. No. 101/G & 116/B1  
Part of PULAMPATTY VILLAGE POLLACHI TALUK,  
COIMBATORE DISTRICT

AREA DETAILS		AREA IN S.F.	AREA IN SQ. M.
1	TOTAL AREA OF THE SITE	24000.00	2214.00
2	AREA OF THE BUILDING	1000.00	92.90
3	AREA OF THE ROADS	1000.00	92.90
4	AREA OF THE OPEN SPACE	1000.00	92.90
5	AREA OF THE PLANT AREA	1000.00	92.90
6	AREA OF THE WATER BODY	1000.00	92.90
7	AREA OF THE OTHER BUILDING	1000.00	92.90
8	AREA OF THE OTHER OPEN SPACE	1000.00	92.90
9	AREA OF THE OTHER PLANT AREA	1000.00	92.90
10	AREA OF THE OTHER WATER BODY	1000.00	92.90
11	TOTAL PLANT AREA OF THE BUILDING	1000.00	92.90

REFERENCES	
1	ROOM
2	DOOR
3	WINDOW
4	STAIRCASE
5	VENTILATION

**APPROVED**

as per  
Date  
Subject to the Condition  
specified in the office order  
attached

**PRESIDENT**  
PULAMPATTY Panchayat  
Pollachi North

*[Signature]*  
Managing Trustee

for ARUL IOTHI CHARITABLE TRUST

Er. D. SABARVEL, B.E. IBS,  
Licensed Building Surveyor,  
No : 835 / 2013 / GI  
4754, Lakshmi Nagar, Behind Chakra Nagar,  
POLLACHI - 642 002.  
Cell : 99769 88193, 80123 31001



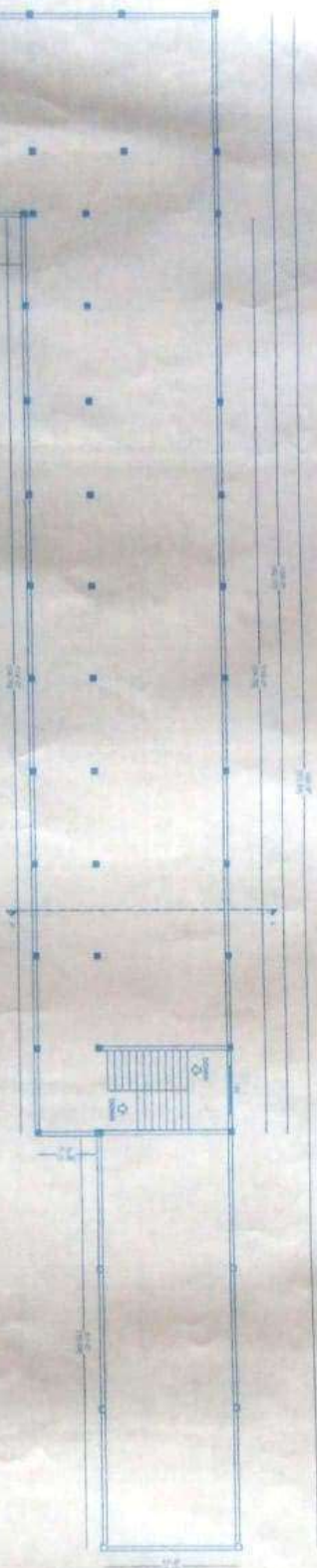

AREA DETAILS			
NO	DESCRIPTION	AREA IN SQ'	AREA IN MO.
1	TOTAL AREA OF THE SITE	58870.00	6770.07
2	PULAMPAATI OF THE EXISTING BUILDING	8880.00	1024.00
3	PULAMPAATI OF THE NEW BUILDING	677.76	77.74
4	ROAD, DRIVEWAY AND THE SITE	8880.00	1024.00
5	PLANT AREA OF THE BUILDING - 10000 SQ.M	10000.00	1154.00
6	PULAMPAATI OF THE BUILDING - 10000 SQ.M	10000.00	1154.00
7	PLANT AREA OF THE BUILDING - 10000 SQ.M	10000.00	1154.00
8	PULAMPAATI OF THE BUILDING - 10000 SQ.M	10000.00	1154.00
9	TOTAL PULAMPAATI OF THE BUILDING (ALL FLOORS)	44440.00	5116.00

	1978	1979	1980	1981	1982
D	DECOM.	267 x 170	601 x 81	21.13 Mts.	
D-1	DOOR- WAY	183 x 91.7	50.78 x 29.1 Mts.		
V	VENTILATION	678 x 170	112.02 x 6.24 Mts.		
V-1	VENTILATION	257 x 170	62.81 x 2.86 Mts.		

APPROVED

for ARUN JOTHI CHARITABLE TRUST  
1 April 1968  
Madras India

as per  
Dated \_\_\_\_\_  
Subject to the Condition  
specified in this office order  
attached

PRESIDENT  
PUWALAPATTI Panchayat  
Palakkad District

En. D. SAEED HANAY  
Liberal and Building Society—  
R/o 859/ 2013 / 51  
4291 Western Henge Board Over Vapc  
PO LACH— 642 002  
Cdn / 58788 68194, 80127 31808